

PLAT OF SURVEY

LOT 1 OF CERTIFIED SURVEY MAP NO. 675
AS AMENDED BY AFFIDAVIT OF CORRECTION
RECORDED IN VOL. NO. 192, ON PAGE NO. 685 OF WALWORTH COUNTY CERTIFIED SURVEY MAPS
LOCATED IN THE NE 1/4 OF SECTION 5
TOWN 1 NORTH, RANGE 17 EAST
WALWORTH COUNTY, WISCONSIN

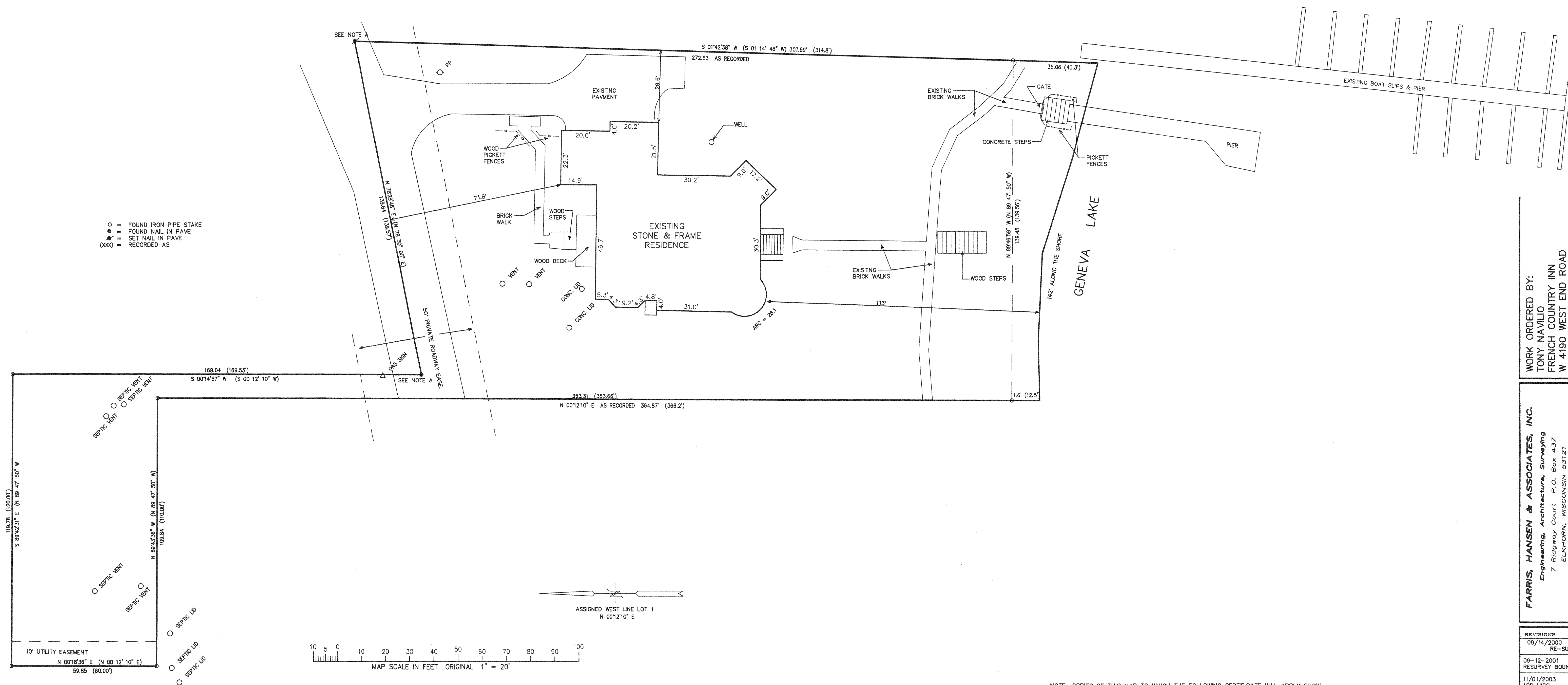

NOTE A: CORNERS WERE SET/FOUND IN 1997, SINCE THEN THEY HAVE BEEN PAVED OVER AND DETECTED WITH A METAL LOCATOR.
SET NAIL IN PAVEMENT 09-07-2001

NOTE B: ALL PROPERTY CORNERS WERE FOUND OR DETECTED WITH A METAL LOCATOR AS OF OCTOBER 30, 2003.

NOTE: COPIES OF THIS MAP TO WHICH THE FOLLOWING CERTIFICATE WILL APPLY SHOW SURVEYOR'S ORIGINAL SEAL AND SIGNATURE IN RED INK. COPIES BY ANY OTHER MEANS MAY HAVE ALTERATIONS WHICH DO NOT REPRESENT THE SURVEYOR'S WORK PRODUCT.

I HEREBY CERTIFY THAT THE ABOVE DESCRIBED PROPERTY HAS BEEN SURVEYED UNDER MY DIRECTION AND THAT THE ABOVE MAP IS A TRUE REPRESENTATION THEREOF AND SHOWS THE SIZE AND LOCATION OF THE PROPERTY, ITS EXTERIOR BOUNDARIES, THE LOCATION OF ALL VISIBLE STRUCTURES, AND DIMENSIONS OF ALL PRINCIPLE BUILDINGS THEREON, BOUNDARY FENCES, APPARENT EASEMENTS, ROADWAYS, AND VISIBLE ENCROACHMENTS, IF ANY. THIS SURVEY IS MADE FOR THE USE OF THE PRESENT OWNERS OF THE PROPERTY, AND ALSO THOSE WHO PURCHASE, MORTGAGE, OR GUARANTEE THE TITLE THERETO WITHIN ONE YEAR FROM THE DATE HEREOF.

DATED: NOV. 4, 2003

PETER S. GORDON R.L.S. 2101

WORK ORDERED BY:
TONY NAVILIO
FRENCH COUNTRY INN
W 4190 WEST END ROAD
LAKE GENEVA, WISCONSIN

FARRIS, HANSEN & ASSOCIATES, INC.
Engineering, Architecture, Surveying
7 Ridgeway Court P.O. Box 437
ELKHORN, WISCONSIN 53121
Office: (414) 723-2098
Fax: (414) 723-5886

REVISIONS	
08/14/2000	RE-SURVEY
09-12-2001	RESURVEY BOUNDARY
11/01/2003	ADD MISC. IMPROVEMENTS KJD

PROJECT NO.	4790
DATE	6-23-97
SHEET NO.	1 OF 1

NOV 20 2003
KW