

# PLAT OF SURVEY

- OF -

PREPARED FOR: RENAE DUNBAR  
C-21 SKANDIA  
822 E GENEVA  
DELAVAN, WI, 53115

J.K. SURVEYING INC.  
N3705 WILLOWBEND LANE  
LAKE GENEVA, WI, 53147  
262-248-3697

LOTS 12, 13 AND 14, BLOCK 6 OF ROBINSON HILLSIDE SUBDIVISION,  
A SUBDIVISION LOCATED IN SECTION 14, TOWN 1 NORTH, RANGE 17  
EAST, IN THE TOWN OF LINN, WALWORTH COUNTY, WISCONSIN.

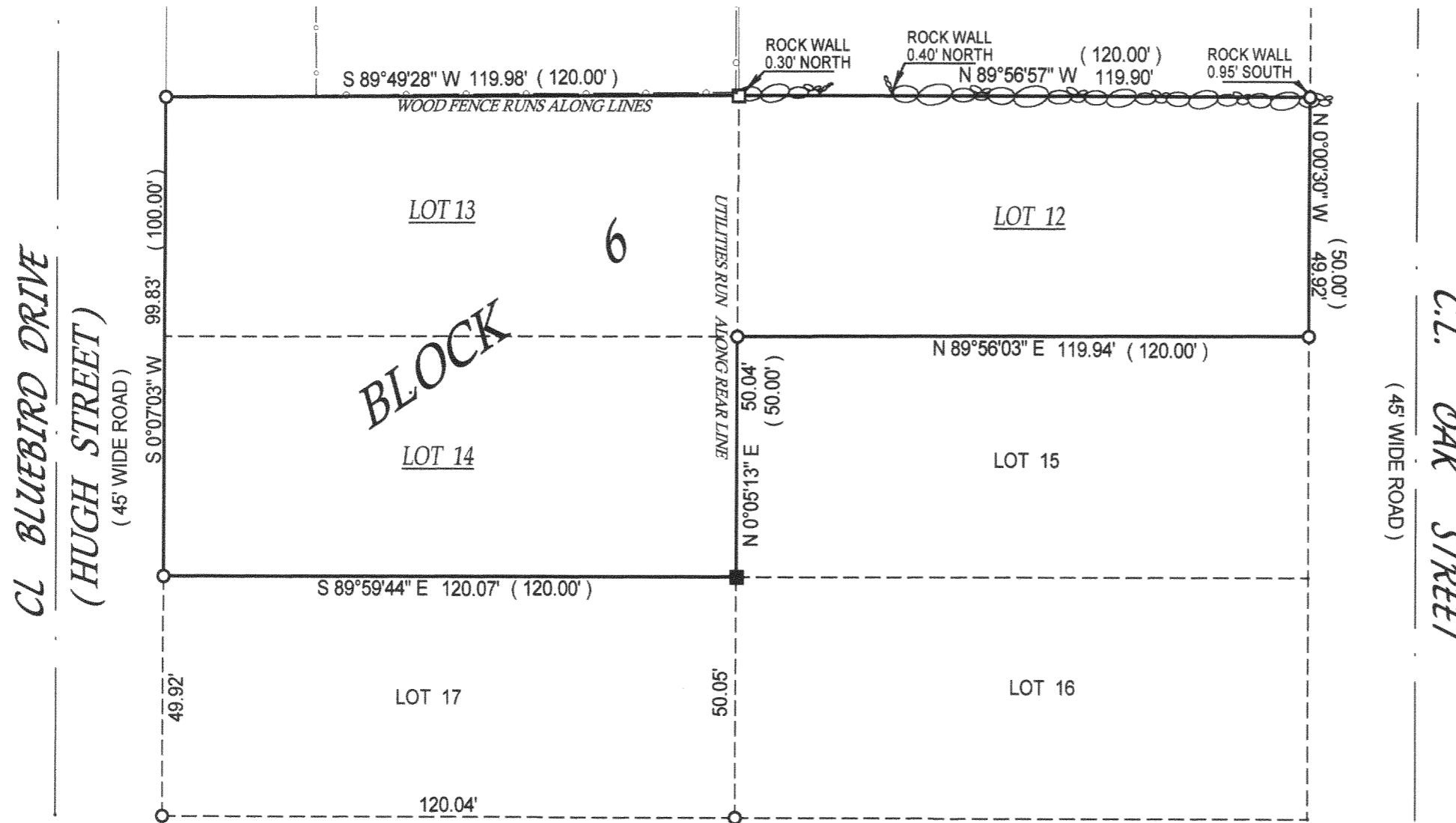

NOTE: BASIS OF BEARING WAS  
PREVIOUS SURVEY OF RECORD

COMPARE LEGAL DESCRIPTION ABOVE AND DRAWING WITH DEED. FOR BUILDING RESTRICTIONS AND  
EASEMENTS NOT SHOWN, REFER TO DEED, ABSTRACT SOURCES AND LOCAL MUNICIPAL CODES. NOTIFY  
THE SURVEYOR IMMEDIATELY OF ANY DISCREPANCY.

"I hereby certify that I have surveyed the above described property and that  
the above map is a true representation thereof and shows the size and  
location of all visible structures, apparent easements and encroachments  
if any."

This survey is made for the present owners of the property, and those who  
purchase, mortgage, or guarantee the title thereto, within one year from  
the date hereof.

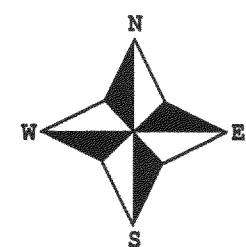

- ( ) = recorded as
- = found iron bar
- = found iron pipe
- = set iron pipe
- = set iron bar

SCALE 1" = 30'  
JOB # 03-228  
TAX ID # 1RH 0008E

OCT - 3 2003  
DRP

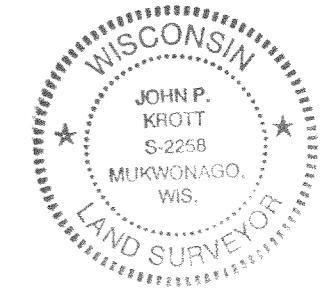

*John P. Krott*  
JOHN KROTT S - 2258  
Wisconsin Registered Land Surveyor  
(original if signed in red)

DATED THIS THE 1st DAY OF MAY 2003.

117 - 2368