

PREPARED FOR :  
EDWARD GRAMS  
315 MARION AVE  
AURORA, IL. 60505

# PLAT OF SURVEY

-OF-

J.K. SURVEYING INC.  
N3705 WILLOWBEND LANE  
LAKE GENEVA, WI, 53147  
262-248-3697

LOTS 15-17 BLOCK 4 MAPLE HILLS "A" A SUBDIVISION LOCATED IN  
T1N, R17E, WALWORTH COUNTY, WISCONSIN.

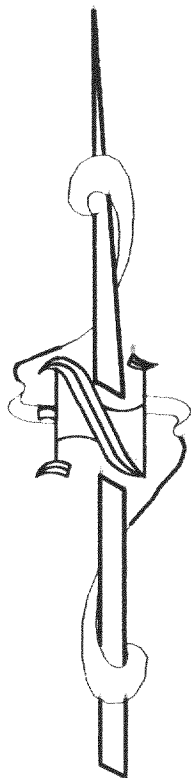

C.L. MAPLE HILLS DRIVE  
(50' WIDE)

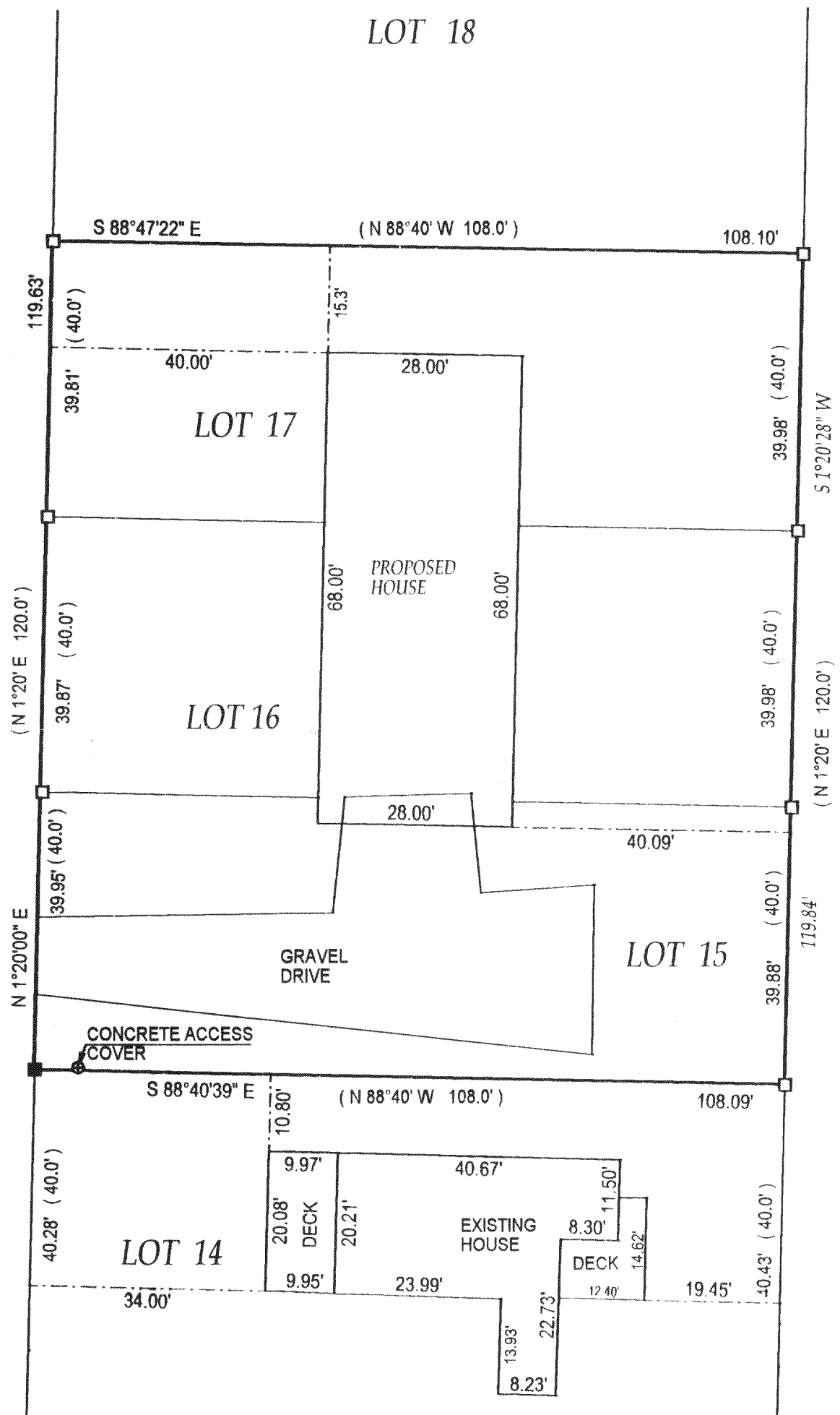

OCT - 3 2003

DEED

( ) = recorded as

□ = found iron bar

○ = found iron pipe

● = set iron pipe

■ = set iron bar

SCALE 1" = 20

JOB # 03-164B

TAX ID # IMH 00072A

DATE OF LAST REVISION 4/22/03

COMPARE LEGAL DESCRIPTION ABOVE AND DRAWING WITH DEED. FOR BUILDING RESTRICTIONS AND  
EASEMENTS NOT SHOWN, REFER TO DEED, ABSTRACT SOURCES AND LOCAL MUNICIPAL CODES. NOTIFY  
THE SURVEYOR IMMEDIATELY OF ANY DISCREPANCY.

"I hereby certify that the above described property was surveyed under my  
supervision and that the above map is a true representation thereof and  
shows the size and location of all visible structures, apparent easements  
and encroachments if any."

This survey is made for the present owners of the property, and those who  
purchase, mortgage, or guarantee the title thereto, within one year from  
the date hereof.

DATED THE 18 TH, DAY OF APRIL 2003

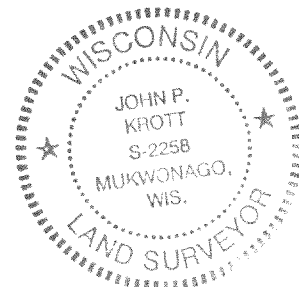

*John P. Krott*  
JOHN KROTT S - 2258  
Wisconsin Registered Land Surveyor  
(original if signed in red)

117-2366