

PREPARED FOR:
COLDWELL BANKERS PRIMUS
c/o FRED GELDERMAN
226 BROAD STREET
LAKE GENEVA WI
53147

PLAT OF SURVEY

- OF -

J.K. SURVEYING INC.
N3705 WILLOWBEND LANE
LAKE GENEVA, WI, 53147
262-248-3697

LOT 8 IN BLOCK 6 IN LAWRENCE'S ADDITION TO GENEVISTA
BEING PART OF THE SOUTHWEST 1/4 OF THE SOUTHWEST 1/4
OF SECTION 10 IN TOWNSHIP 1 NORTH, RANGE 17 EAST IN
THE TOWN OF LINN, WALWORTH COUNTY, WISCONSIN.

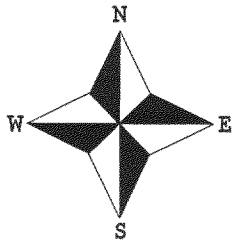
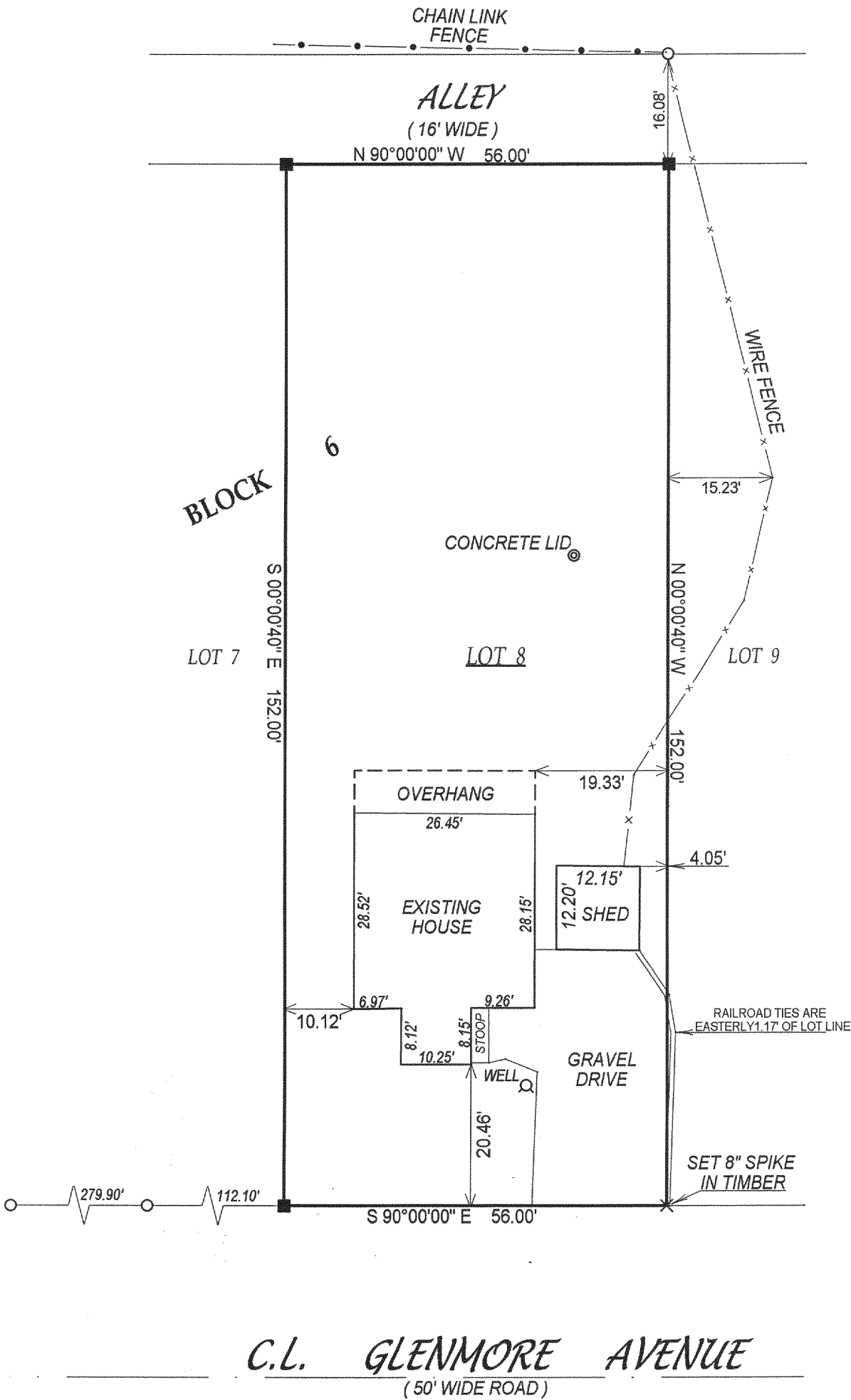

- () = recorded as
- = found iron bar
- = found iron pipe
- = set iron pipe
- = set iron bar

SCALE 1" = 20'

JOB # 03-532

TAX ID # IGVL00034

OCT - 3 2003

DRP

NOTE: BEARINGS ARE REFRENCED FROM PREVIOUS SURVEY OF RECORD.

COMPARE LEGAL DESCRIPTION ABOVE AND DRAWING WITH DEED. FOR BUILDING RESTRICTIONS AND EASEMENTS NOT SHOWN, REFER TO DEED, ABSTRACT SOURCES AND LOCAL MUNICIPAL CODES. NOTIFY THE SURVEYOR IMMEDIATELY OF ANY DISCREPANCY.

"I hereby certify that I have surveyed the above described property and that the above map is a true representation thereof and shows the size and location of all visible structures, apparent easements and encroachments if any."

This survey is made for the present owners of the property, and those who purchase, mortgage, or guarantee the title thereto, within one year from the date hereof.



John P. Krott

JOHN KROTT S - 2258
Wisconsin Registered Land Surveyor
(original if signed in red)

DATED THIS THE 3rd DAY OF SEPTEMBER 2003.

117-2360