

PREPARED FOR :
GLENN GEBUR
ERA CORNER REALTY
OF WALWORTH COUNTY, INC.
5362 STATE RD. 11
ELKHORN, WI. 53121

PLAT OF SURVEY

- OF -

LOT 3, BLOCK 2 OF LAWRENCE'S ADDITION TO GENEVISTA,
LOCATED IN SECTION 10, T1N, R17E, WALWORTH COUNTY,
WISCONSIN.

J.K. SURVEYING INC.
N3705 WILLOWBEND LANE
LAKE GENEVA, WI, 53147
262-248-3697

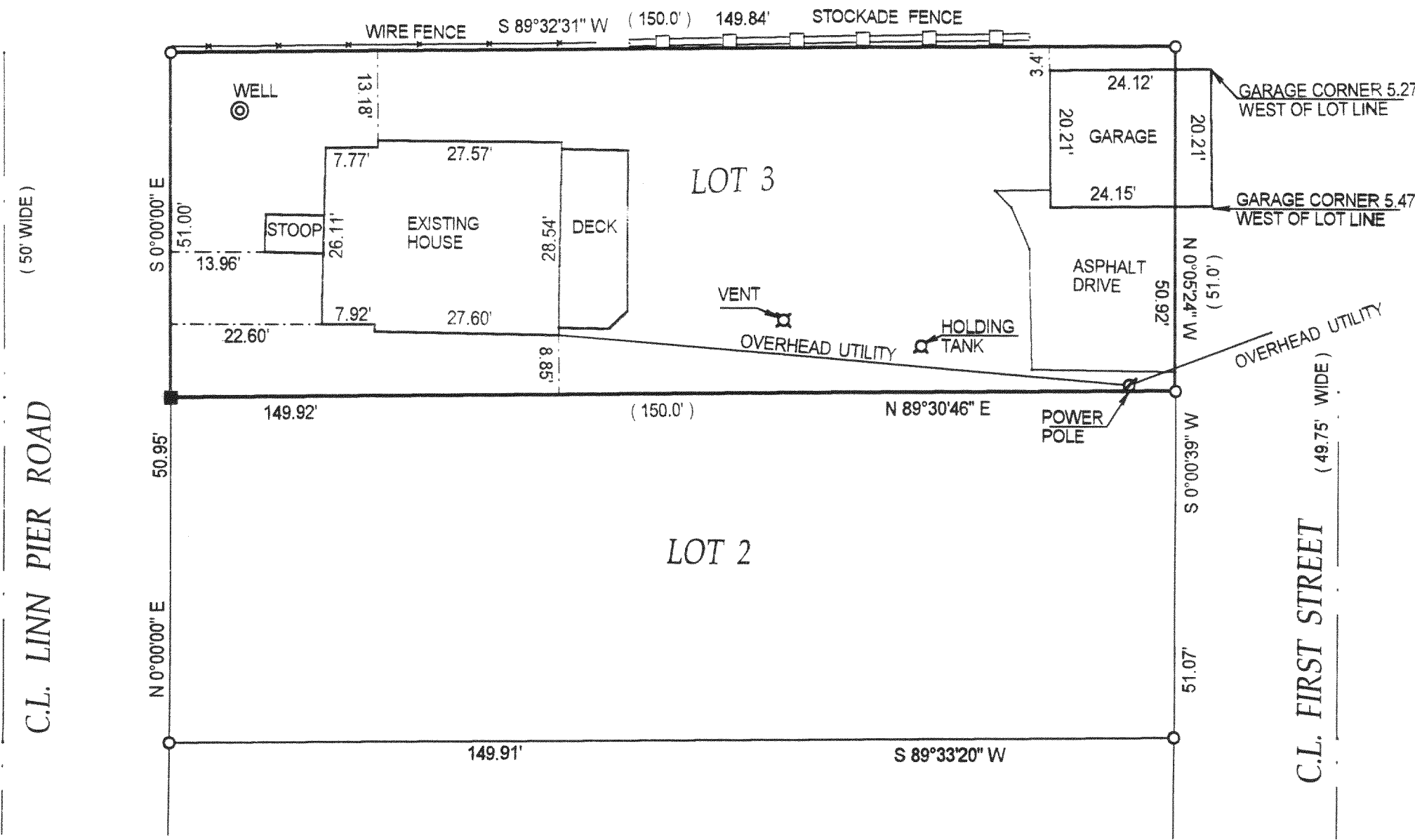

- () = recorded as
- = found iron bar
- = found iron pipe
- = set iron pipe
- = set iron bar

SCALE 1" = 20'

JOB # 03-108

TAX ID # IGVL 00006

OCT - 3 2003
DRP

COMPARE LEGAL DESCRIPTION ABOVE AND DRAWING WITH DEED. FOR BUILDING RESTRICTIONS AND EASEMENTS NOT SHOWN, REFER TO DEED, ABSTRACT SOURCES AND LOCAL MUNICIPAL CODES. NOTIFY THE SURVEYOR IMMEDIATELY OF ANY DISCREPANCY.

"I hereby certify that I have surveyed the above described property and that the above map is a true representation thereof and shows the size and location of all visible structures, apparent easements and encroachments if any."

This survey is made for the present owners of the property, and those who purchase, mortgage, or guarantee the title thereto, within one year from the date hereof. DATED THIS 21 TH, DAY OF MARCH 20 03.

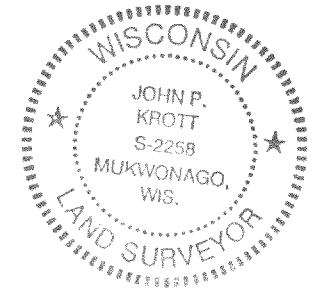

John P. Krott
JOHN KROTT S - 2258
Wisconsin Registered Land Surveyor
(original if signed in red)

117-2359