

# FARRIS, HANSEN & ASSOCIATES, INC.

ENGINEERING — ARCHITECTURE — SURVEYING  
7 RIDGWAY COURT — P.O. BOX 437 — ELKHORN, WISCONSIN 53121  
PHONE: (262) 723-2098 FAX: (262) 723-5886

## LOT 6 OF MAPLE RIDGE ESTATES

LOCATED IN THE SW 1/4 & SE 1/4 OF THE NE 1/4 OF  
SECTION 17, T1N, R17E, WALWORTH COUNTY, WISCONSIN

[XXX.XX'] = DISTANCE BETWEEN  
SET LATH ON  
PROPERTY LINE

△ = SET LATH ON LINE

### LEGEND

- = FOUND IRON REBAR
- = SET IRON REBAR

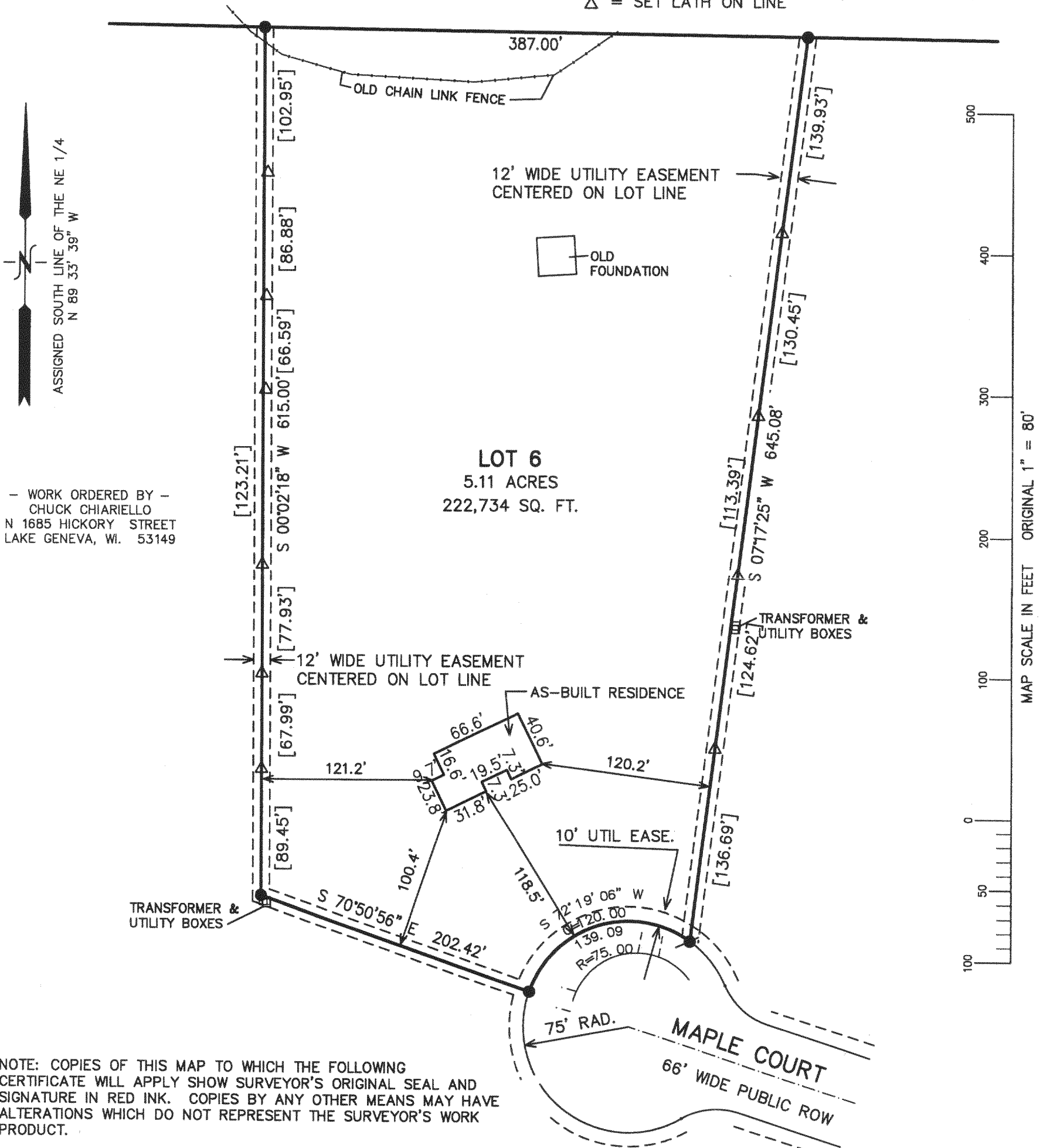

— WORK ORDERED BY —  
CHUCK CHIARIELLO  
N 1685 HICKORY STREET  
LAKE GENEVA, WI. 53149

NOTE: COPIES OF THIS MAP TO WHICH THE FOLLOWING  
CERTIFICATE WILL APPLY SHOW SURVEYOR'S ORIGINAL SEAL AND  
SIGNATURE IN RED INK. COPIES BY ANY OTHER MEANS MAY HAVE  
ALTERATIONS WHICH DO NOT REPRESENT THE SURVEYOR'S WORK  
PRODUCT.

I HEREBY CERTIFY THAT THE ABOVE DESCRIBED PROPERTY HAS  
BEEN SURVEYED UNDER MY DIRECTION AND THAT THE ABOVE MAP  
IS A TRUE REPRESENTATION THEREOF AND SHOWS THE SIZE AND  
LOCATION OF THE PROPERTY AND ITS EXTERIOR BOUNDARIES.  
THIS SURVEY IS MADE FOR THE USE OF THE PRESENT OWNERS OF  
THE PROPERTY, AND ALSO THOSE WHO PURCHASE, MORTGAGE, OR  
GUARANTEE THE TITLE THERETO WITHIN ONE YEAR FROM THE DATE  
HEREOF.

DATED: NOV. 13, 2002

REVISED 12-17-2002  
TO SHOW SIZE & LOCATION  
OF PROPOSED RESIDENCE

PETER S. GORDON R.L.S. 2101

PROJECT: 5244.06  
DATE: 11-13-02  
SHEET 1 OF 1

IMR-6

117-2342