

FARRIS, HANSEN, & ASSOCIATES, INC.
ENGINEERING, ARCHITECTURE, SURVEYING
7 RIDGWAY COURT – P.O. BOX 437, ELKHORN, WISCONSIN, 53121
PHONE: (414) 723-2098 FAX: (414) 723-5886
PLAT OF SURVEY

LOTS 7, 8, 9, & 11, BLOCK 10
MAPLE HILLS, A SUBDIVISION
LOCATED IN TOWN 1 NORTH, RANGE 17 EAST
WALWORTH COUNTY, WISCONSIN

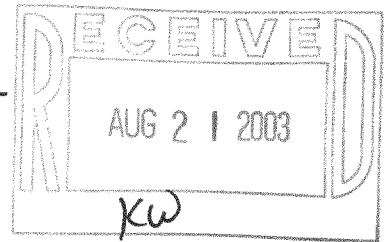

— WORK ORDERED BY —
JOHN BAKKEN
W3846 LAKEVIEW PARKWAY
LAKE GENEVA, WI.

● = FOUND IRON REBAR STAKE

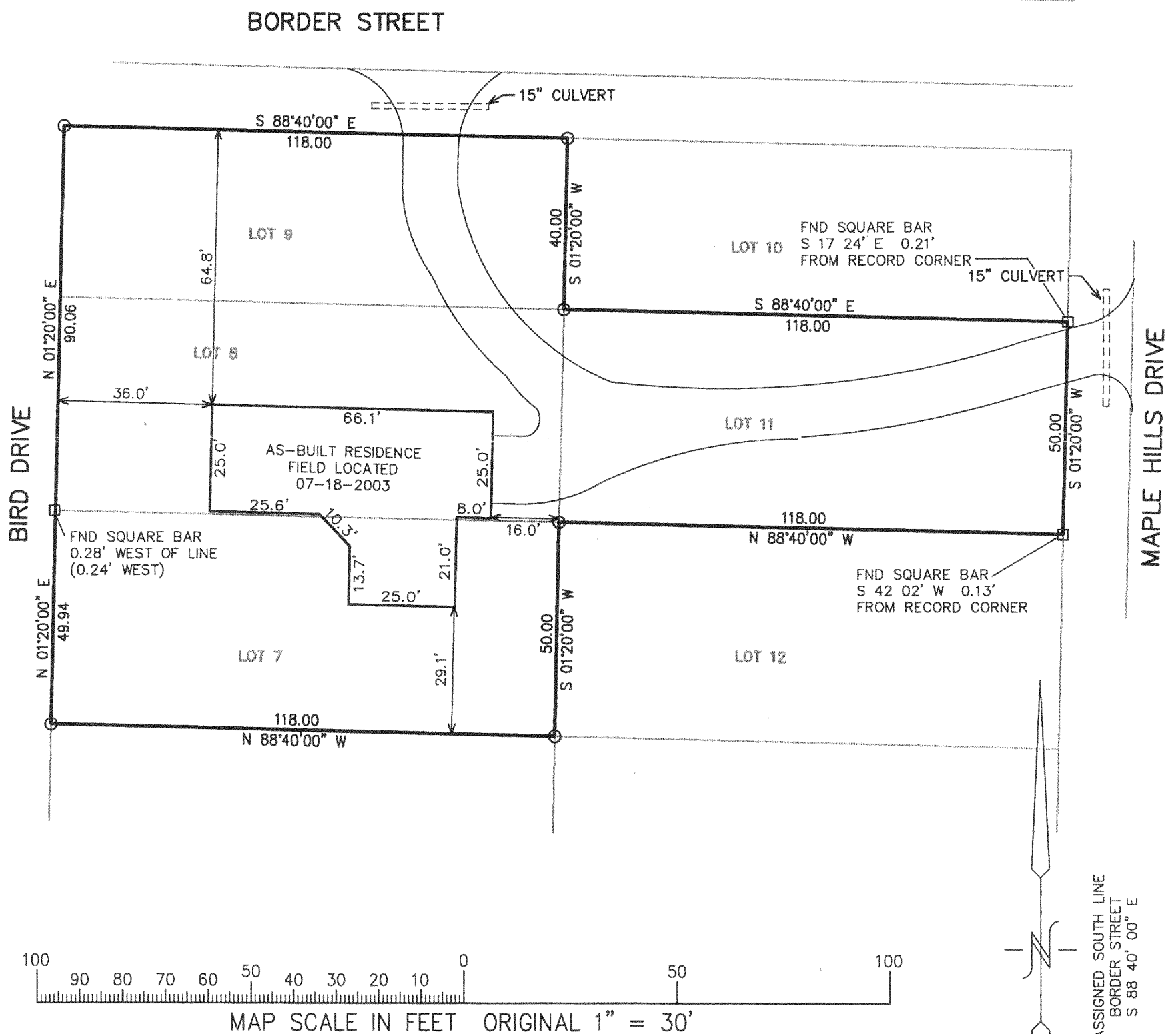

NOTE: COPIES OF THIS MAP TO WHICH THE FOLLOWING CERTIFICATE WILL APPLY SHOW
SURVEYOR'S ORIGINAL SEAL AND SIGNATURE IN RED INK. COPIES BY ANY OTHER MEANS MAY HAVE ALTERATIONS
WHICH DO NOT REPRESENT THE SURVEYOR'S WORK PRODUCT.

I HEREBY CERTIFY THAT THE ABOVE DESCRIBED PROPERTY HAS BEEN SURVEYED UNDER MY DIRECTION AND THAT THE
ABOVE MAP IS A TRUE REPRESENTATION THEREOF AND SHOWS THE SIZE AND LOCATION OF THE PROPERTY AND ITS
EXTERIOR BOUNDARIES. THIS SURVEY IS MADE FOR THE USE OF THE PRESENT OWNERS OF THE PROPERTY, AND
ALSO THOSE WHO PURCHASE, MORTGAGE, OR GUARANTEE THE TITLE THERETO WITHIN ONE YEAR FROM THE DATE
HEREOF.

DATED: 06-26-2002

PETER S. GORDON R.L.S. 2101

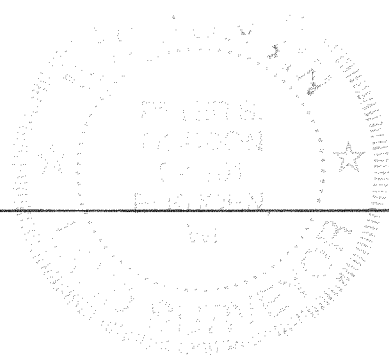

REVISED 07-23-2003
TO SHOW AS-BUILT
RESIDENCE SIZE & LOCATION

PROJECT 6064
DATE: 06-25-02
SHEET 1 OF 1

IMH-221

117-2341