

PLAT OF SURVEY
LOT 50 OF LAKE GENEVA BEACH
LOCATED IN SECTION 11, TOWN 1 NORTH, RANGE 17 EAST,
WALWORTH COUNTY, WISCONSIN

NOTE: COPIES OF THIS MAP TO WHICH THE FOLLOWING CERTIFICATE
WILL APPLY SHOW THE SURVEYOR'S ORIGINAL SEAL AND SIGNATURE
IN RED INK. COPIES BY ANY OTHER MEANS MAY HAVE ALTERATIONS
WHICH DO NOT REPRESENT THE SURVEYOR'S WORK PRODUCT.

I HEREBY CERTIFY THAT THE ABOVE DESCRIBED PROPERTY HAS BEEN
SURVEYED UNDER MY DIRECTION AND THAT THE ABOVE MAP IS A TRUE
REPRESENTATION THEREOF AND SHOWS THE SIZE AND LOCATION OF
THE PROPERTY AND ITS EXTERIOR BOUNDARIES. THIS SURVEY IS
MADE FOR THE USE OF THE PRESENT OWNERS OF THE PROPERTY, AND
ALSO THOSE WHO PURCHASE, MORTGAGE, OR GUARANTEE THE TITLE
THERETO WITHIN ONE YEAR FROM THE DATE HEREOF.

DATED: 09/26/02

REVISED 08-30-2003
TO SHOW SIZE & LOCATION OF
AS BUILT ADDITION AND DECKS

Peter S. Gordon
PETER S. GORDON R.L.S. 2101

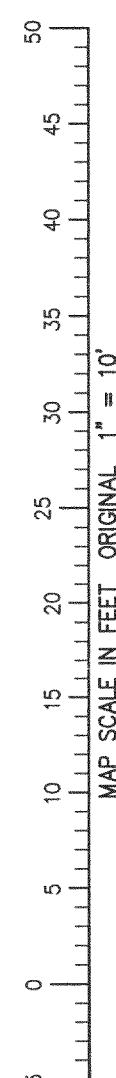
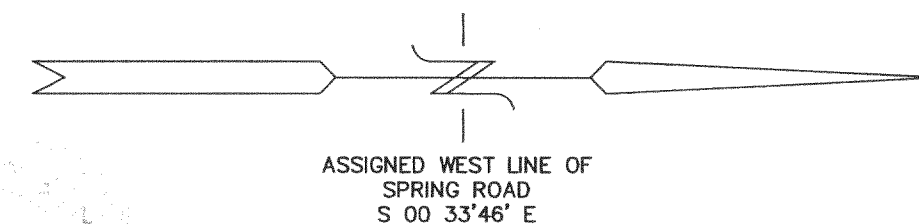

LOT 51

S 89°45'41" W
149.86'
(150')

LOT 50
7,479 S.F.
0.17 AC.

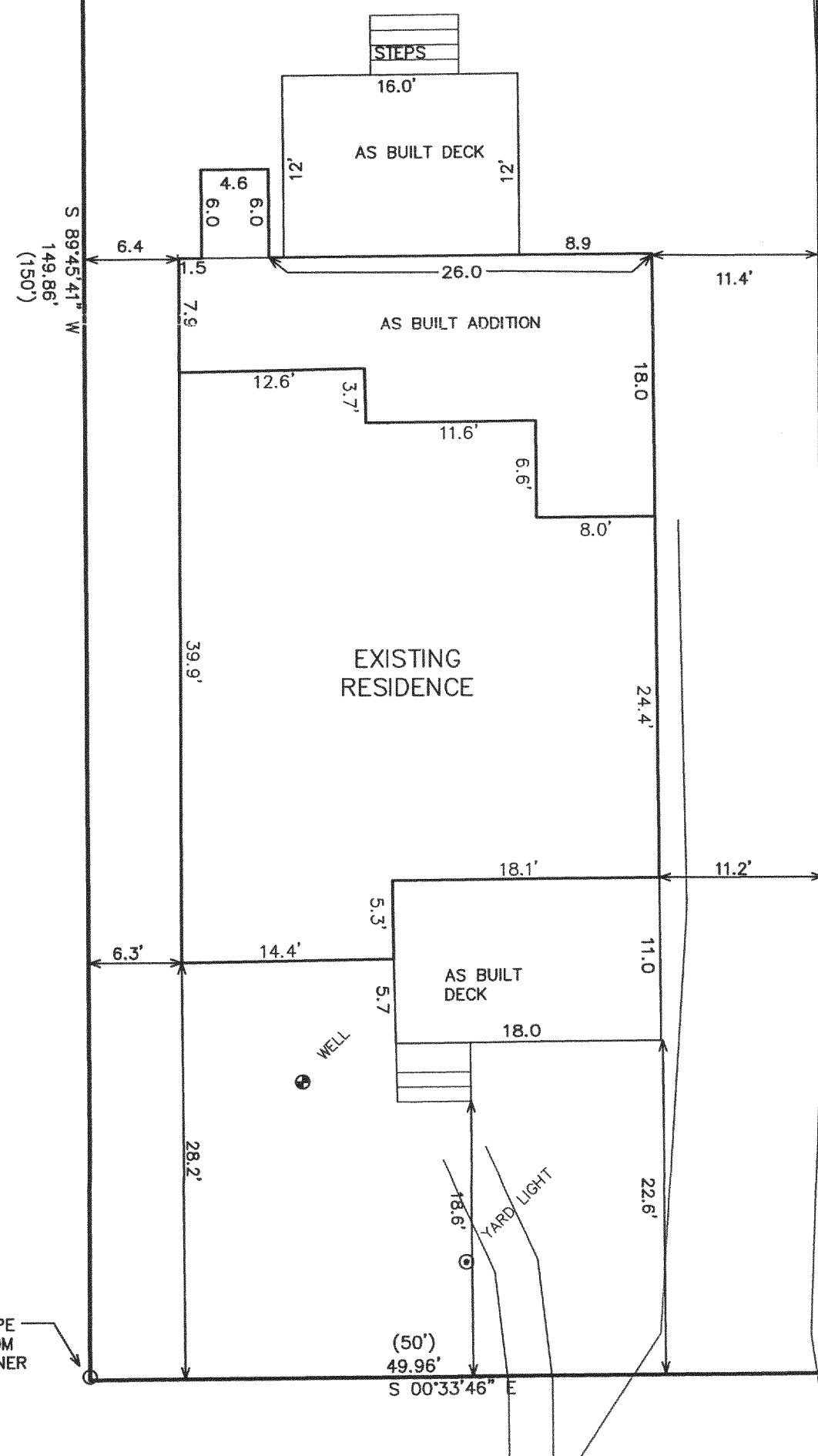

N 89°45'32" E
149.80'
(150')

LOT 47

LEGEND
O = FOUND IRON PIPE STAKE
(XXX) = RECORDED AS

FOUND IRON PIPE
0.23' WEST FROM
PROPERTY CORNER

FOUND IRON PIPE
0.12' WEST FROM
PROPERTY CORNER

EDGE OF PAVEMENT
SPRING ROAD
30' WIDE R.O.W.

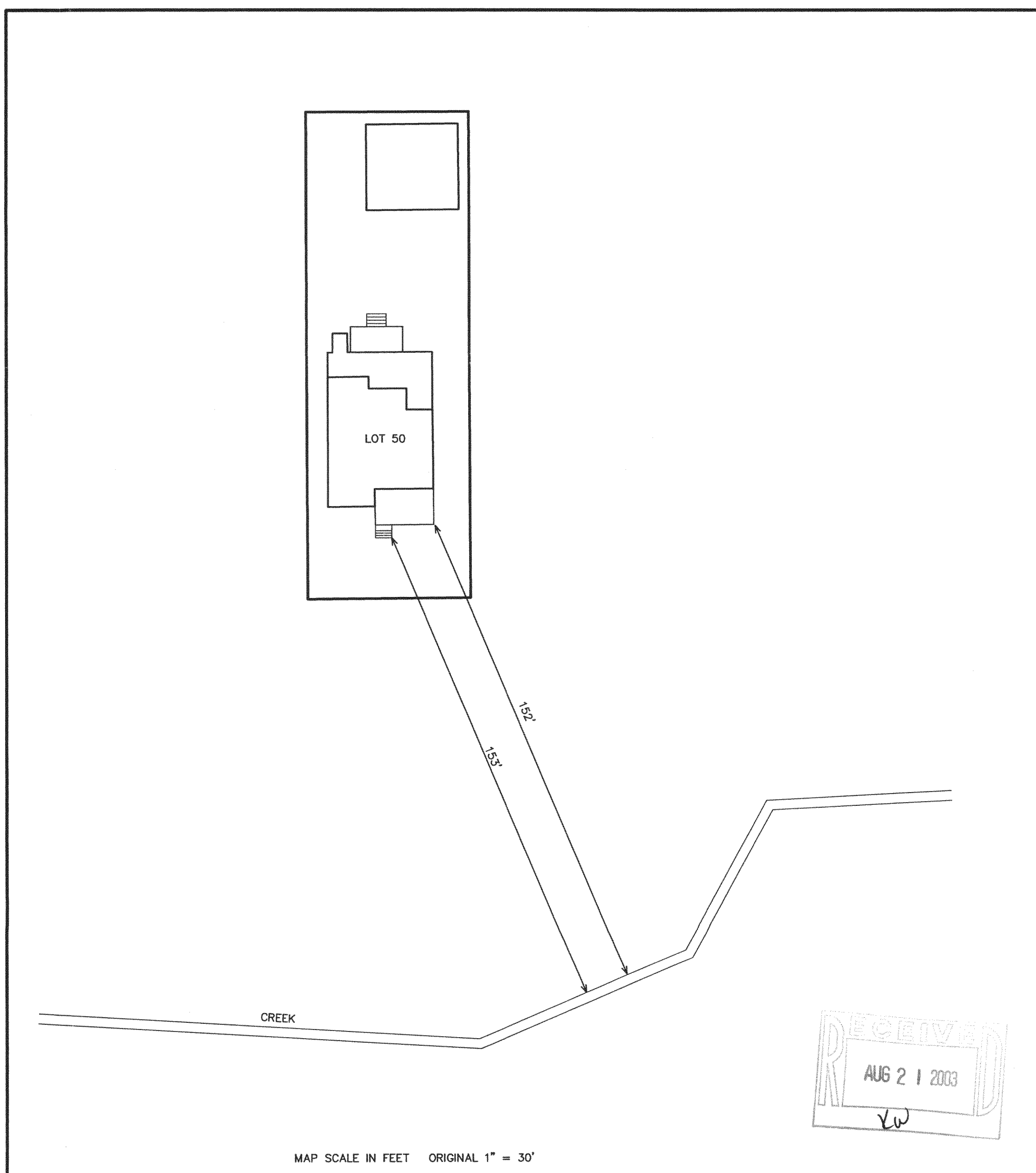

MAP SCALE IN FEET ORIGINAL 1" = 30'

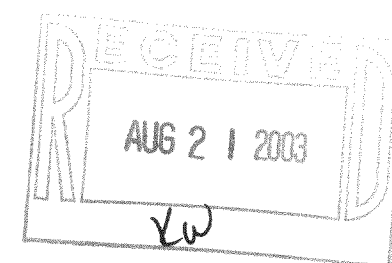

WORK ORDERED BY -
BOB SCOTT
777 OAKWOOD DRIVE
WESTMONT, IL 60559

FARRIS, HANSEN & ASSOCIATES, INC.
ENGINEERING - ARCHITECTURE - SURVEYING
7 RIDGWAY COURT P.O. BOX 437
ELKHORN, WISCONSIN 53121
OFFICE: (262) 723-2098 FAX: (262) 723-5886

REVISIONS

PROJECT NO.
6126
DATE:
09/26/02
SHEET NO.
1 OF 1

ILGB-45

117-2339