

CURVE/LOT#	TANGENT IN	RADIUS	CENT. ANG.	CHORD BRG	CHORD DIST	ARC	TANGENT OUT
C-1	N 0-04-11.0 E	250.00	46-18-55.0	N 23-13-38.5 E	196.63	202.09	N 46-23-06.0 E
C-2	N 46-23-06.0 E	500.00	15-18-58.0	N 54-02-35.0 E	133.26	133.66	N 61-42-04.0 E
C-3	N 61-42-04.0 E	197.00	56-54-13.0	N 33-14-57.5 E	187.71	195.65	N 4-47-51.0 E
C-4	N 4-47-51.0 E	833.00	5-15-57.0	N 7-25-49.5 E	76.53	76.56	N 10-03-48.0 E

CURVE DATA TABLE

— WORK ORDERED BY —
TERRY WOODS
W4584 STATE LINE ROAD
P.O. BOX 388
WALWORTH, WI 53184

FARRIS, HANSEN & ASSOCIATES, INC.

ENGINEERING — ARCHITECTURE — SURVEYING
7 RIDGWAY COURT — P.O. BOX 437 — ELKHORN, WISCONSIN 53121
PHONE: (262) 723-2098 FAX: (262) 723-5886

HIGHFIELD GLEN CONSERVANCY, A SUBDIVISION RECORDED IN CABINET C, SLIDE 151

LOT 1

LOCATED IN THE SW 1/4 & NW 1/4 OF SECTION 31,
TOWN 1 NORTH RANGE 17 EAST,
WALWORTH COUNTY, WISCONSIN

ASSIGNED S. LINE OF THE SW 1/4 OF SECTION 31-1-17
N 89°39'51" W (PER C.S.M. 3357)



ROTATE -1DEG 07MIN 04SEC
FOR GRID NORTH
W. COORDINATE SYSTEM
SOUTH ZONE

NOTE: COPIES OF THIS MAP TO WHICH THE FOLLOWING CERTIFICATE
WILL APPLY SHOW THE SURVEYOR'S ORIGINAL SEAL AND SIGNATURE
IN RED INK. COPIES BY ANY OTHER MEANS MAY HAVE ALTERATIONS
WHICH DO NOT REPRESENT THE SURVEYOR'S WORK PRODUCT.

I HEREBY CERTIFY THAT THE ABOVE DESCRIBED PROPERTY HAS BEEN
SURVEYED UNDER MY DIRECTION AND THAT THE ABOVE MAP IS A TRUE
REPRESENTATION THEREOF AND SHOWS THE SIZE AND LOCATION OF
THE PROPERTY, ITS EXTERIOR BOUNDARIES, THE LOCATION OF ALL
VISIBLE STRUCTURES, AND DIMENSIONS OF ALL PRINCIPLE
BUILDINGS THEREON, BOUNDARY FENCES, APPARENT EASEMENTS,
ROADWAYS, AND VISIBLE ENCROACHMENTS, IF ANY. THIS SURVEY IS
MADE FOR THE USE OF THE PRESENT OWNERS OF THE PROPERTY, AND
ALSO THOSE WHO PURCHASE, MORTGAGE, OR GUARANTEE THE TITLE
THERE TO WITHIN ONE YEAR FROM THE DATE HEREOF.

DATED: AUGUST 5, 2003

Peter S. Gordon
PETER S. GORDON

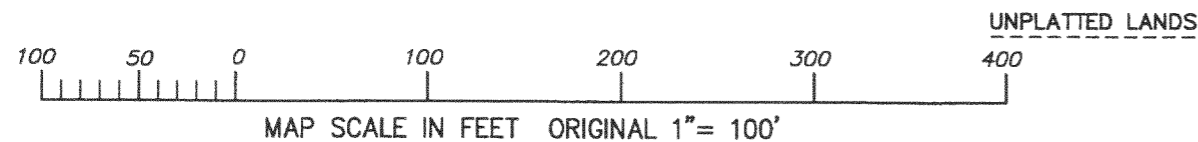
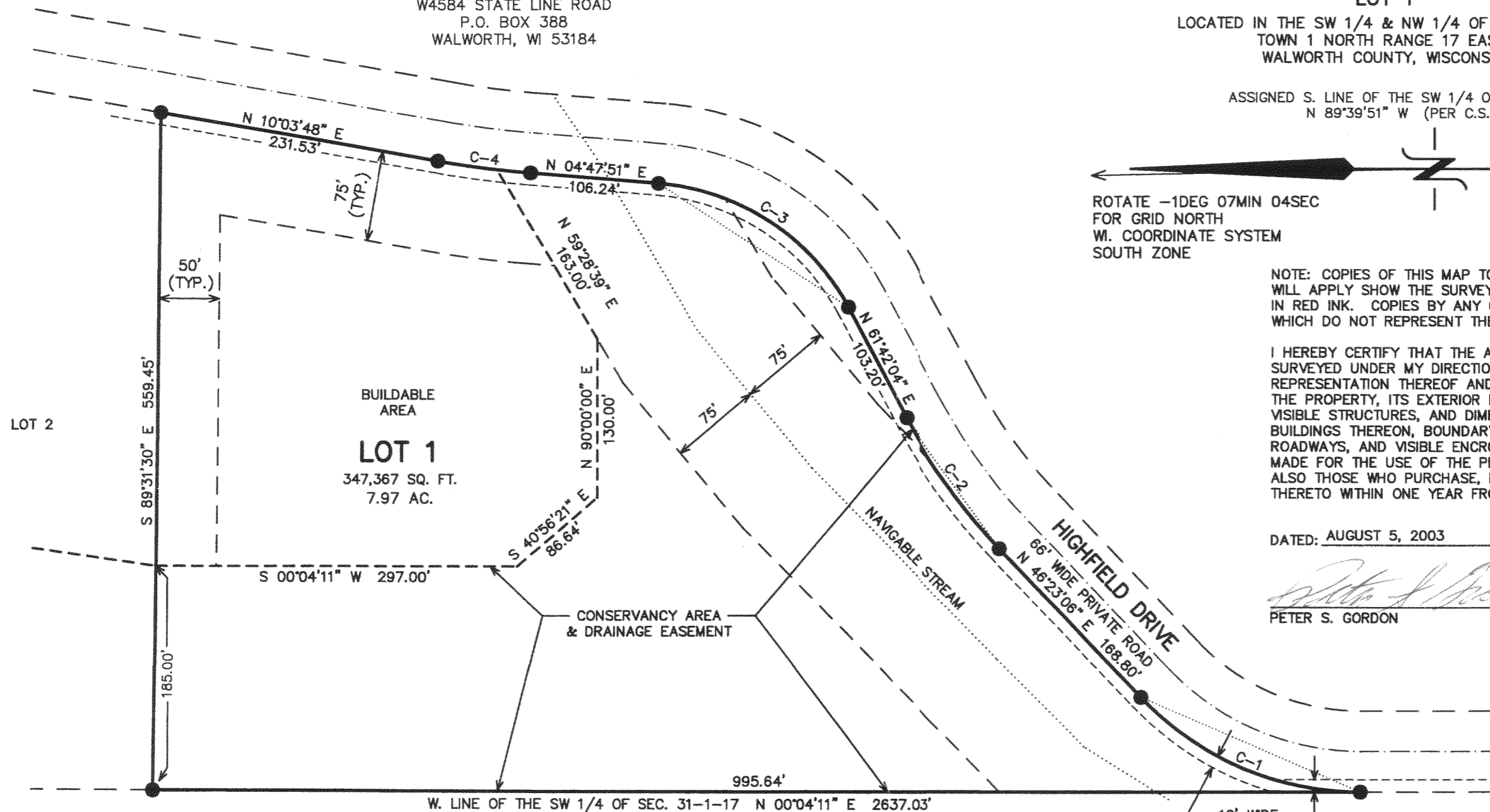

LEGEND
● FOUND IRON REBAR STAKE

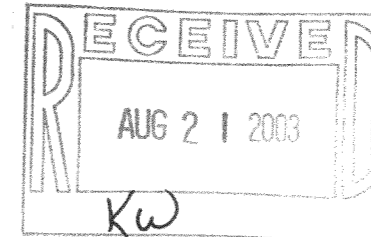

PROJECT: 5708.01
DATE: 08/05/2003
SHEET 1 OF 1

IHGC-1

117-2323