

1140 SEQUOIA STREET • DELAVAN, WISCONSIN 53115
262-728-6737

50 FEET WIDE

DRIVE

RECEIVED
JUL 11 2003
KW

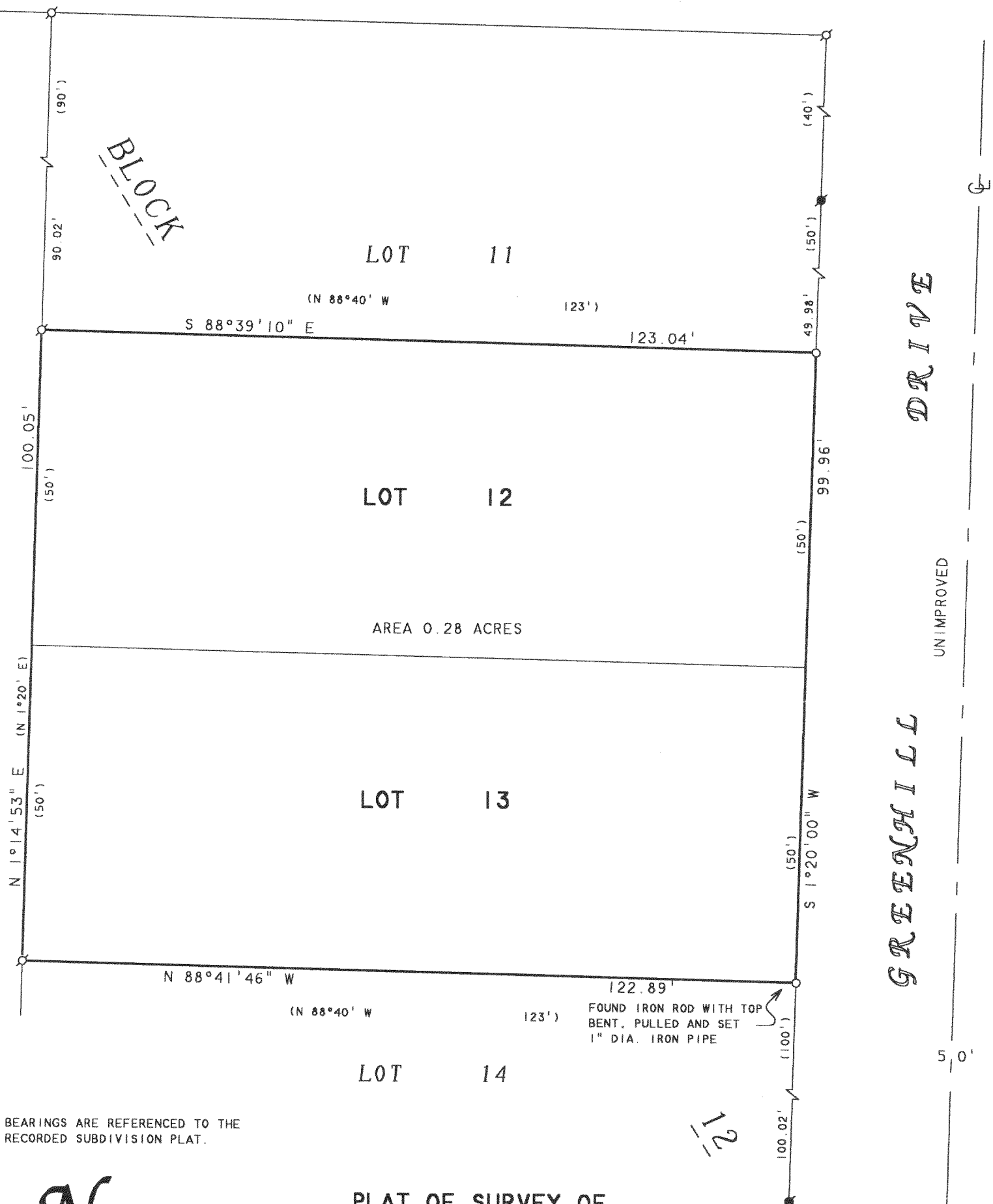

NOTE: BEARINGS ARE REFERENCED TO THE
RECORDED SUBDIVISION PLAT.

 \mathcal{N} 

SCALE 1" = 20'

LEGEND

- ☉ - IRON PIPE FOUND
 ☿ - IRON ROD FOUND
 ○ - 1" DIA. IRON PIPE SET
 () - RECORDED AS

PLAT OF SURVEY OF

LOTS 12 AND 13, BLOCK 12, MAPLE HILLS "A" SUBDIVISION,
LOCATED IN T17N, R17E, WALWORTH COUNTY, WISCONSIN.

I HEREBY CERTIFY THAT I HAVE SURVEYED THE ABOVE DESCRIBED PROPERTY AND THAT THE ABOVE MAP IS A TRUE REPRESENTATION THEREOF AND SHOWS THE SIZE AND LOCATION OF THE PROPERTY, ITS EXTERIOR BOUNDARIES, THE LOCATION OF ALL VISIBLE STRUCTURES AND DIMENSIONS OF ALL PRINCIPAL BUILDINGS THEREON, BOUNDARY FENCES, APPARENT EASEMENTS, ROADWAYS AND VISIBLE ENCROACHMENTS, IF ANY, TO THE BEST OF MY KNOWLEDGE AND BELIEF.

THIS SURVEY IS MADE FOR THE USE OF THE PRESENT OWNERS OF THE PROPERTY, AND ALSO THOSE WHO PURCHASE, MORTGAGE, OR GUARANTEE THE TITLE THERETO WITHIN ONE (1) YEAR FROM DATE HEREON.

BY David F. Abell
DAVID F. ABELL
WISCONSIN REGISTERED LAND SURVEYOR, S-1596

ORDERED BY: JOHN WENDT
N1703 WOODDALE ROAD
LAKE GENEVA, WI 53147

December 23, 2002

DATE _____ JOB NUMBER - 02177
NOTE: THIS IS NOT A CERTIFIED COPY UNLESS SEALED.

IMH-254

117-2310