

ABELL  
SURVEYING & MAPPING

1140 SEQUOIA STREET • DELAVAN, WISCONSIN 53115  
262-728-6737

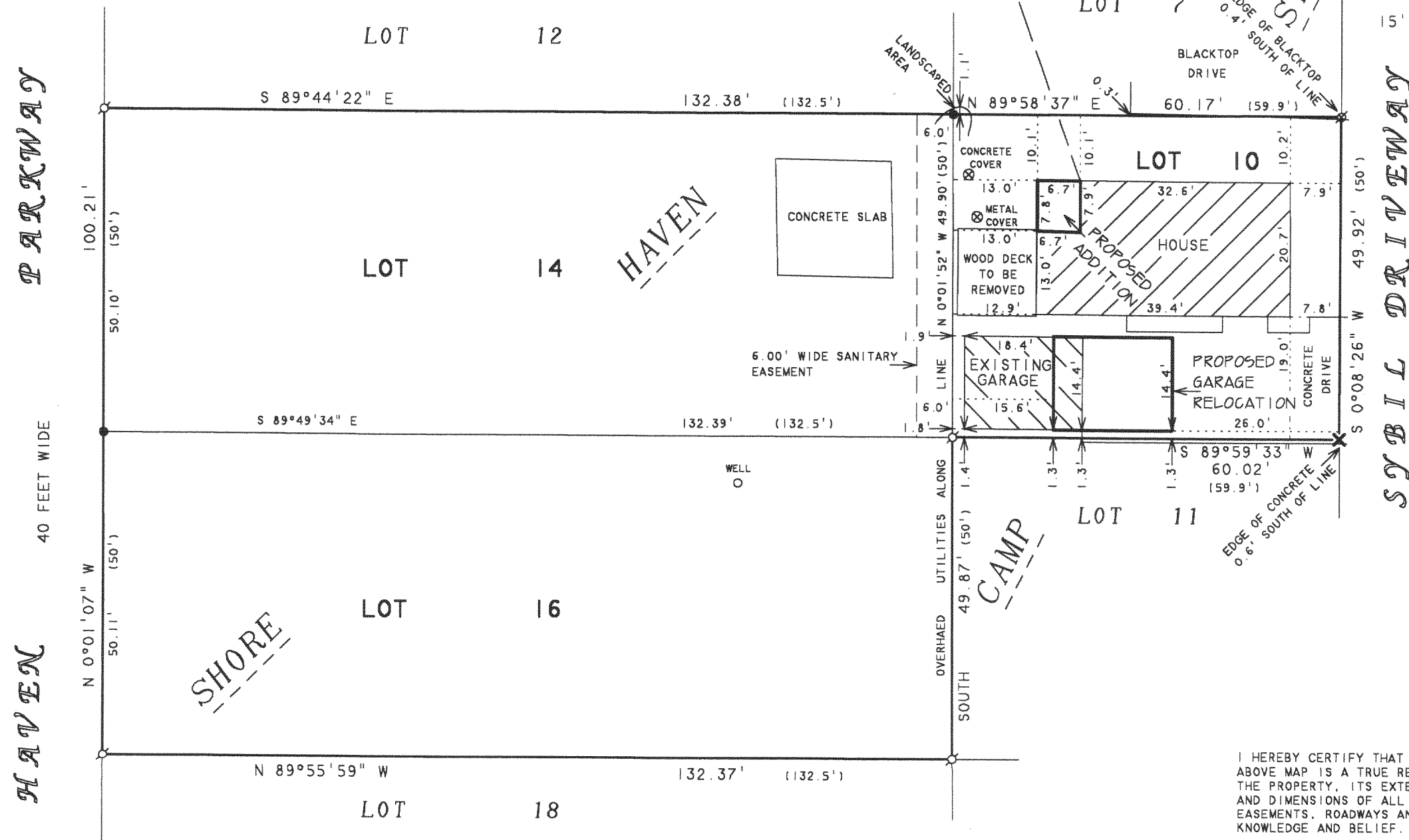

NOTE: BEARINGS ARE REFERENCED TO  
EXISTING SURVEY RECORDS.



SCALE 1"=20'

LEGEND

- -IRON PIPE FOUND
- ⊗ -PK NAIL IN BLACKTOP FOUND
- ⊗ -CUT CROSS IN CONCRETE FOUND
- -3/4" DIA. IRON ROD SET
- -OVERHEAD UTILITY LINES
- ( ) -RECORDED AS

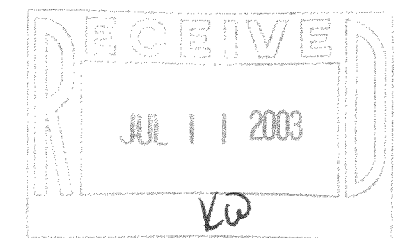

I HEREBY CERTIFY THAT I HAVE SURVEYED THE ABOVE DESCRIBED PROPERTY AND THAT THE ABOVE MAP IS A TRUE REPRESENTATION THEREOF AND SHOWS THE SIZE AND LOCATION OF THE PROPERTY, ITS EXTERIOR BOUNDARIES, THE LOCATION OF ALL VISIBLE STRUCTURES AND DIMENSIONS OF ALL PRINCIPAL BUILDINGS THEREON, BOUNDARY FENCES, APPARENT EASEMENTS, ROADWAYS AND VISIBLE ENCROACHMENTS, IF ANY, TO THE BEST OF MY KNOWLEDGE AND BELIEF.

THIS SURVEY IS MADE FOR THE USE OF THE PRESENT OWNERS OF THE PROPERTY, AND ALSO THOSE WHO PURCHASE, MORTGAGE, OR GUARANTEE THE TITLE THERETO WITHIN ONE (1) YEAR FROM DATE HEREON.

*David F. Abell*

DAVID F. ABELL  
WISCONSIN REGISTERED LAND SURVEYOR, S-1596

February 25, 2003

DATE  
NOTE: THIS IS NOT A CERTIFIED COPY UNLESS SEALED.

JOB NUMBER - 03006A

PLAT OF SURVEY OF

LOT 10 OF CAMP SYBIL AND LOTS 14 AND 16 OF SHORE HAVEN, LOCATED IN TIN. RIZE, WALWORTH COUNTY, WISCONSIN, TOGETHER WITH A 6 FOOT WIDE EASEMENT FOR SANITARY PURPOSES DESCRIBED AS BEING THE EAST 6.00 FEET OF LOT 14 OF SHORE HAVEN LOCATED IN TIN. RIZE, WALWORTH COUNTY, WISCONSIN, CONTAINING A TOTAL OF 0.37 ACRES OF LAND.

REVISED DATE: MARCH 4, 2003  
REVISED TO SHOW PROPOSED HOUSE  
ADDITION AND RELOCATION OF GARAGE.

ORDERED BY: ZELL'S WOODWORKING INC.  
1299 CENTER STREET  
DELAVAN, WI 53115

ICA-9  
ISA-13

117-2306