

1140 SEQUOIA STREET • DELAVAN, WISCONSIN 53115
262-728-6737

NORTH LAKESHORE
DRIVE

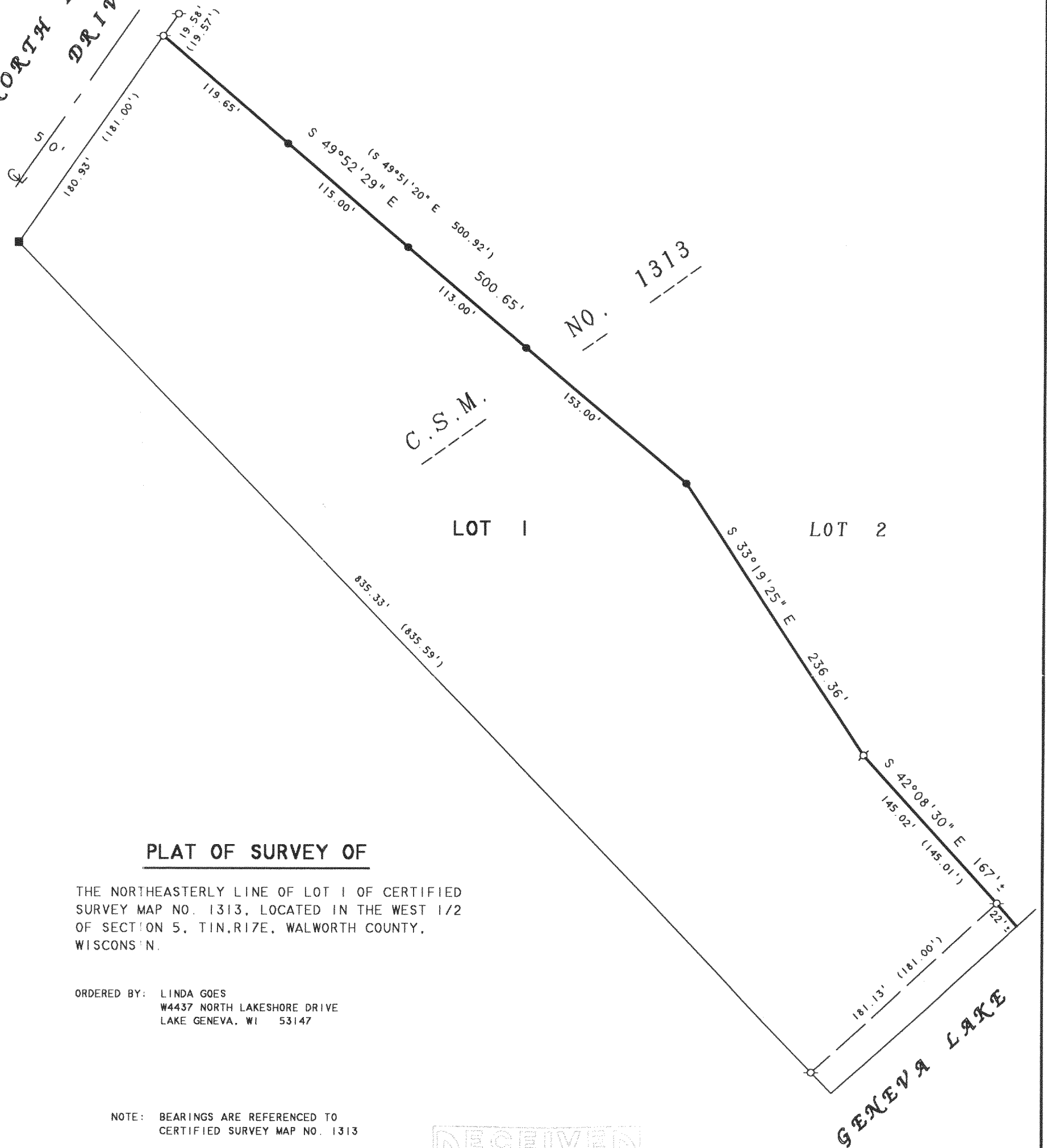

THE NORTHEASTERLY LINE OF LOT 1 OF CERTIFIED
SURVEY MAP NO. 1313, LOCATED IN THE WEST 1/2
OF SECTION 5, T14N, R17E, WALWORTH COUNTY,
WISCONSIN.

ORDERED BY: LINDA GOES
W4437 NORTH LAKESHORE DRIVE
LAKE GENEVA, WI 53147

NOTE: BEARINGS ARE REFERENCED TO
CERTIFIED SURVEY MAP NO. 1313



SCALE 1"=80'

Ø - IRON PIPE FOUND
 ● - 3/4" DIA. IRON ROD SFT
 ■ - RAILROAD RAIL FOUND
 () - RECORDED AS

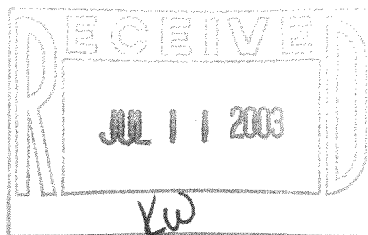

I, DAVID F. ABELL, DO HEREBY CERTIFY THAT I HAVE SURVEYED THE PROPERTY HEREON DESCRIBED ACCORDING TO THE OFFICAL RECORDS AND THAT THE PLAT HEREON IS A CORRECT REPRESENTATION OF THE PROPERTY LINES TO THE BEST OF MY KNOWLEDGE AND BELIEF.

BELTEF: 
DAVID F. ABELL
WISCONSIN REGISTERED LAND SURVEYOR, S-1596

March 5, 2003

DATE _____ JOB NUMBER - 03021
NOTE: THIS IS NOT A CERTIFIED COPY UNLESS SEALED.

✓ I A1313 - 1 + 2

117-2302