

Iron rod found at the
North 1/4 Corner of
Section 14, T1N, R17E

HAROLD H. KOLB
REGISTERED PROFESSIONAL LAND SURVEYOR
LAKE GENEVA, WISCONSIN

South 1010.41'

PLAT OF SURVEY OF

A parcel of land located in the Northwest 1/4 of Section 14, T 1 N, R 17 E, Walworth County, Wisconsin and described as follows; to wit:
Commencing at the North 1/4 corner of said Section 14; thence South 1010.41 feet along the North-South 1/4 line of said Section 14; thence N 89°30'27" W 526.65 feet to the place of beginning; thence continue N 89°30'27" W 730.90 feet; thence N 34°23' E 23.95 feet; thence N 43°46' W 81.70 feet; thence N 34°23' E 204.40 feet; thence N 43°36' W 499.33 feet to the centerline of County Trunk Highway BB; thence Northeasterly along the arc of a curve to the right, the radius of which is 1549.88 feet and the chord is N 49°53' E 198.69 feet; thence N 53°32' E 102.54 feet; thence S 43°46' E 1112.36 feet to the place of beginning. Containing 7.80 acres.

Note: Bearings are based on recorded deed bearings.

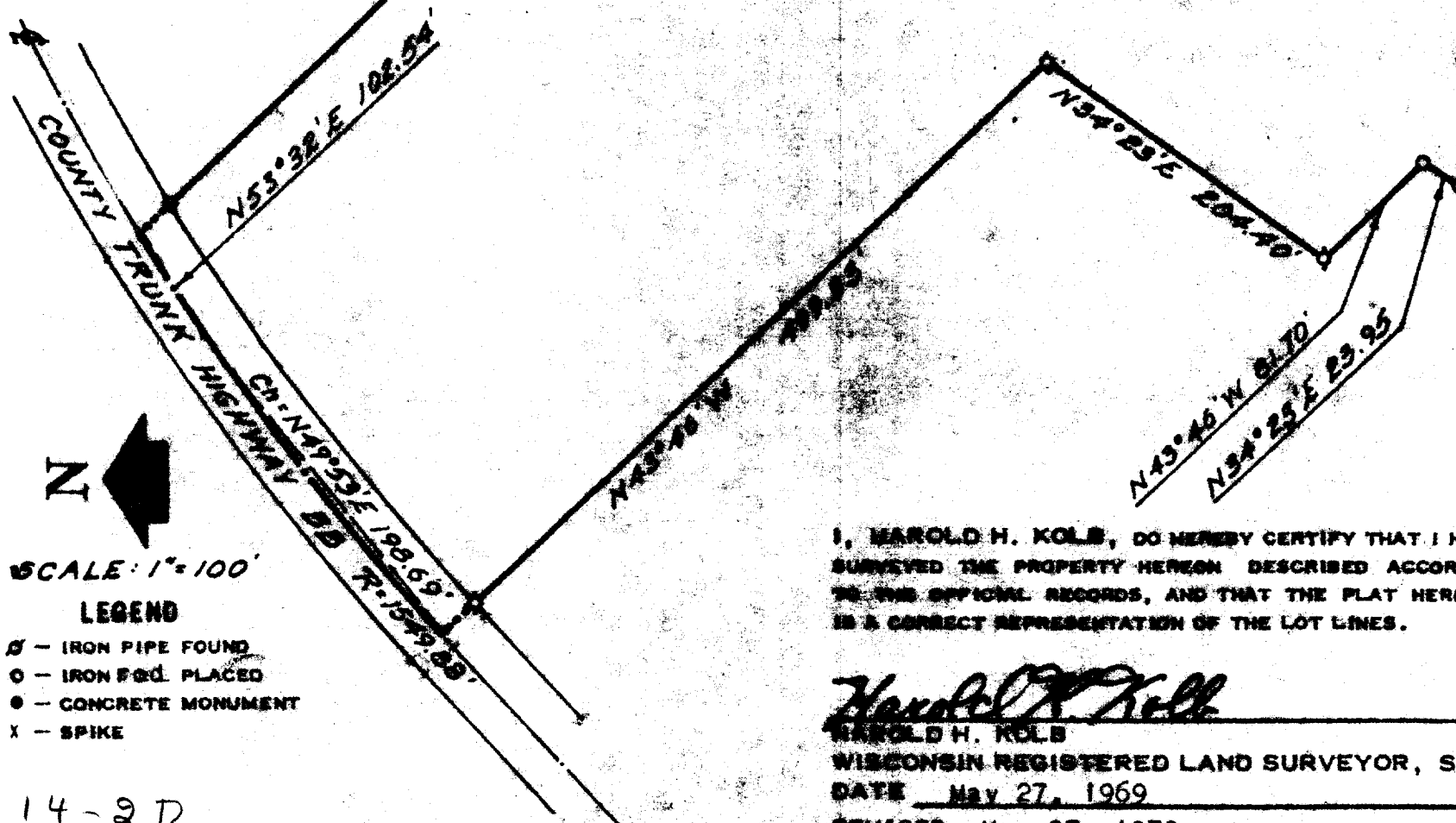

I, HAROLD H. KOLB, DO HEREBY CERTIFY THAT I HAVE
SURVEYED THE PROPERTY HEREON DESCRIBED ACCORDING
TO THE OFFICIAL RECORDS, AND THAT THE PLAT HEREON
IS A CORRECT REPRESENTATION OF THE LOT LINES.

Harold H. Kolb
HAROLD H. KOLB

WISCONSIN REGISTERED LAND SURVEYOR, S-187

DATE May 27, 1969

REVISED: May 27, 1970

L-14-2D

L-14-2E

2F

+ 2G + Cert Sur 657

117-230

4-17-150

HAROLD H. KOLB
REGISTERED PROFESSIONAL LAND SURVEYOR
LAKE GENEVA, WISCONSIN

Axle rod found at the
North 1/4 corner of
SECTION 14, T1N, R17E

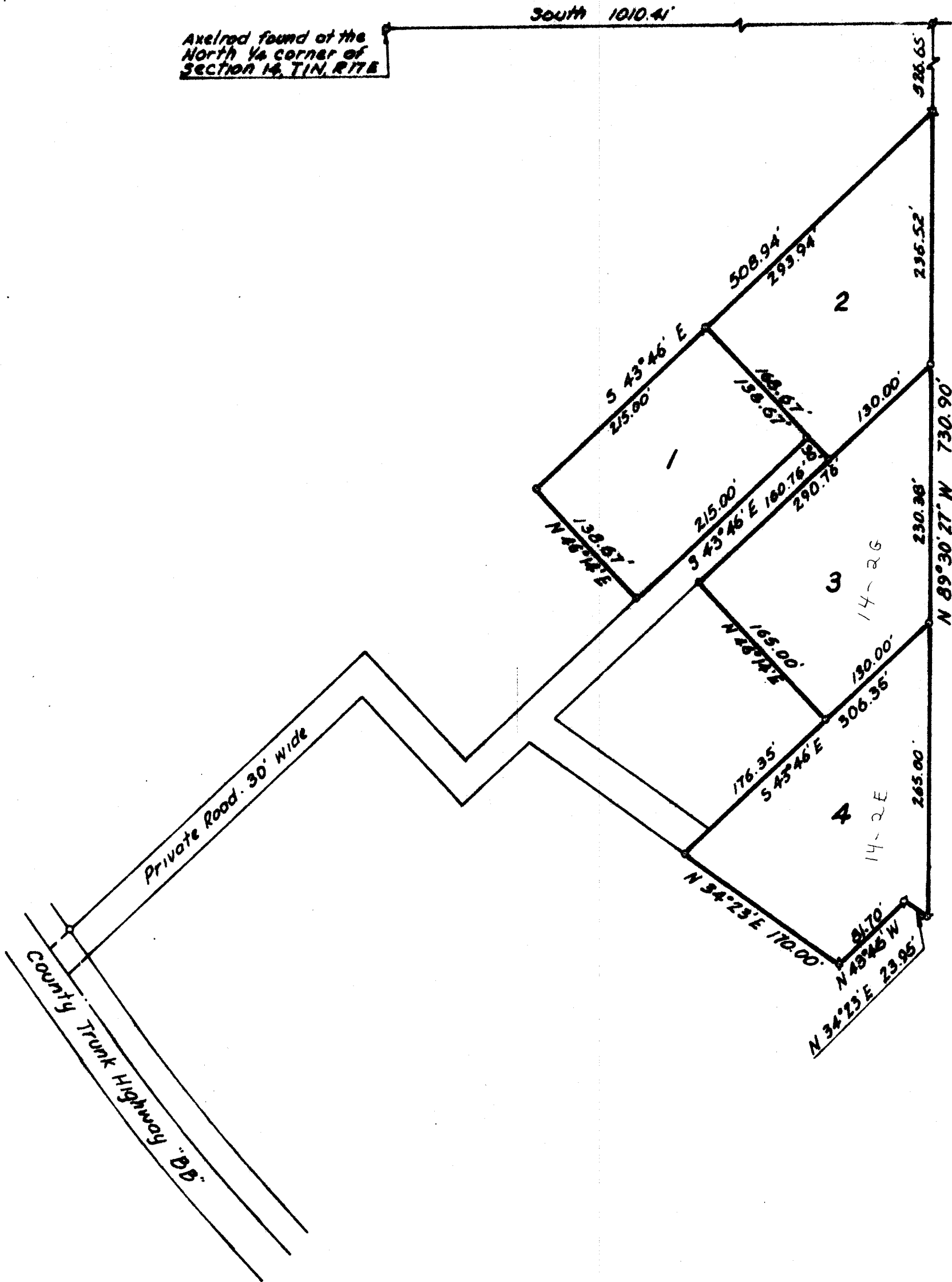

LEGEND

- ⊞ - IRON PIPE FOUND
 - - IRON PIPE PLACED
 - - CONCRETE MONUMENT
 - ⊞ - SPIKE
- SCALE: 1" = 100'



I, HAROLD H. KOLB, DO HEREBY CERTIFY THAT I HAVE SURVEYED THE PROPERTY HEREON DESCRIBED ACCORDING TO THE OFFICIAL RECORDS, AND THAT THE PLAT HEREON IS A CORRECT REPRESENTATION OF THE LOT LINES.

Harold H. Kolb
HAROLD H. KOLB

WISCONSIN REGISTERED LAND SURVEYOR, S-187
DATE May 27, 1970

117-2030

117-465

HAROLD H. KOLB
REGISTERED PROFESSIONAL LAND SURVEYOR
LAKE GENEVA, WISCONSIN

DESCRIPTION OF

Four parcels of land located in the Northwest $\frac{1}{4}$ of Section 14, T 1 N, R 17 E, Walworth County, Wisconsin and described as follows:

PARCEL 1

Commencing at the North $\frac{1}{4}$ corner of said Section 14, thence South 1010.41 feet; thence N 89°30'27" W 526.65 feet; thence N 43°46' W 293.94 feet to the place of beginning; thence S 46°14' W 138.67 feet; thence N 43°46' W 215.00 feet; thence N 46°14' E 138.67 feet; thence S 43°46' E 215.00 feet to the place of beginning.

PARCEL 2

Commencing at the North $\frac{1}{4}$ corner of said Section 14, thence South 1010.41 feet; thence N 89°30'27" W 526.65 feet to the place of beginning; thence continue N 89°30'27" W 235.52 feet; thence N 43°46' W 130.00 feet; thence N 46°14' E 168.67 feet; thence S 43°46' E 293.94 feet to the place of beginning.

PARCEL 3

Commencing at the North $\frac{1}{4}$ corner of said Section 14, thence South 1010.41 feet; thence N 89°30'27" W 762.17 feet to the place of beginning; thence continue N 89°30'27" W 230.38 feet; thence N 43°46' W 130.00 feet; thence N 46°14' E 165.00 feet; thence S 43°46' E 290.76 feet to the place of beginning.

PARCEL 4

Commencing at the North $\frac{1}{4}$ corner of said Section 14, thence South 1010.41 feet; thence N 89°30'27" W 992.55 feet to the place of beginning; thence continue N 89°30'27" W 265.00 feet; thence N 34°23' E 23.95 feet; thence N 43°46' W 81.70 feet; thence N 34°23' E 170.00 feet; thence S 43°46' E 306.35 feet to the place of beginning.

LEGEND

- π - IRON PIPE FOUND
- O - IRON PIPE PLACED
- - CONCRETE MONUMENT
- X - SPICE

I, HAROLD H. KOLB, DO HEREBY CERTIFY THAT I HAVE SURVEYED THE PROPERTY HEREON DESCRIBED ACCORDING TO THE OFFICIAL RECORDS, AND THAT THE PLAT HEREON IS A CORRECT REPRESENTATION OF THE LOT LINES.

HAROLD H. KOLB
WISCONSIN REGISTERED LAND SURVEYOR, S-187
 DATE May 27, 1970

117-230

1-17-165 A

HAROLD H. KOLB

REGISTERED PROFESSIONAL LAND SURVEYOR
LAKE GENEVA, WISCONSIN

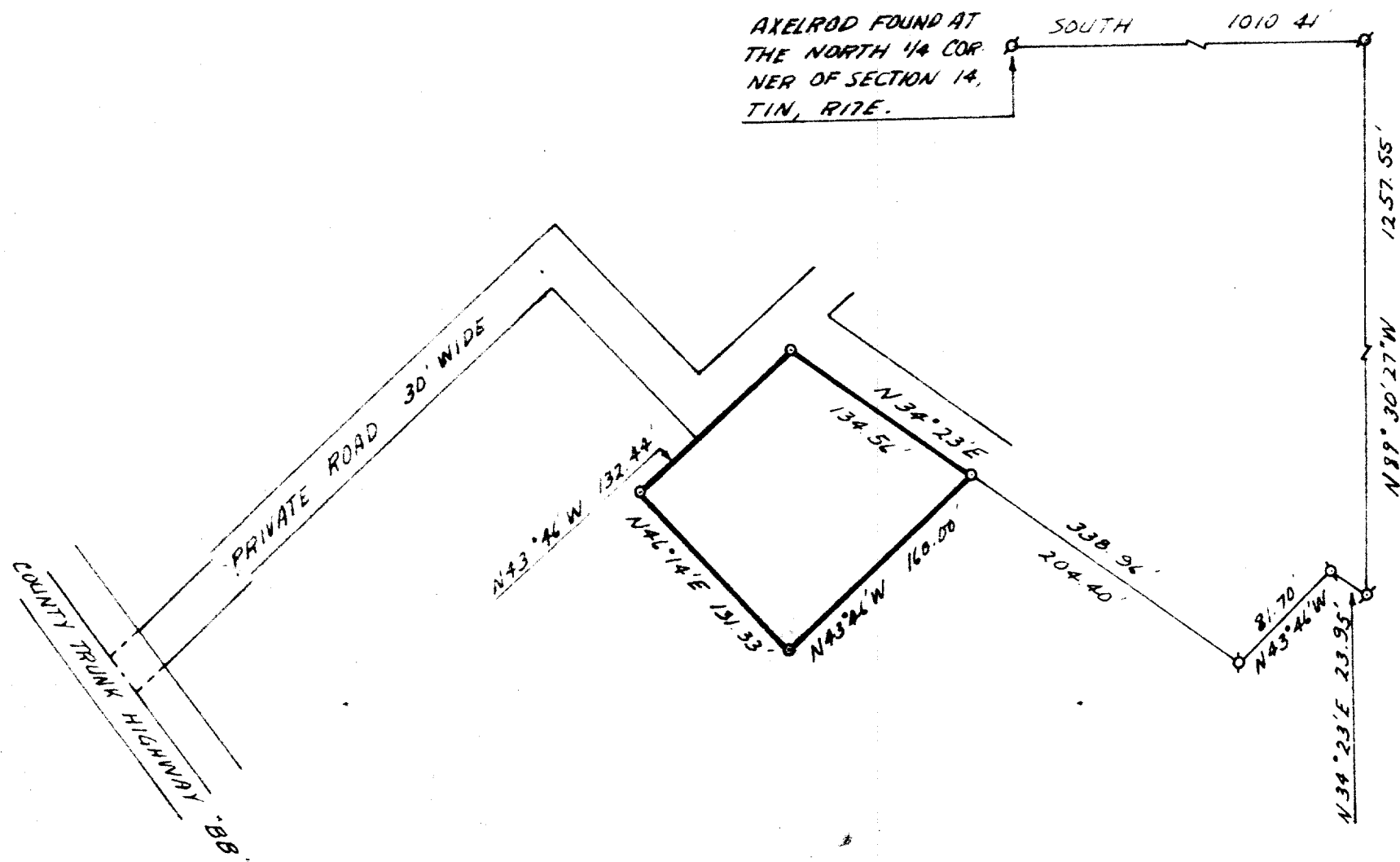

T OF SURVEY OF

Section 14, T 1 N, R 17 E, Walworth County, Wisconsin
and described as follows:

Commencing at the North 1/4 Corner of said Section 14,
thence South 1010.41 feet; thence N 89° 30' 27" W
1257.55 feet; thence N 34° 23' E 23.95 feet; thence
N 43° 46' W 81.70 feet; thence N 34° 23' E 204.40 feet
to the place of beginning; thence N 43° 46' W 160.00
feet; thence N 46° 14' E 131.33 feet; thence S 43° 46' E
132.44 feet; thence S 34° 23' W 134.56 feet to the
place of beginning. Containing 0.44 acres.



LEGEND

- ⊗ - IRON PIPE FOUND
- - IRON PIPE PLACED
- - CONCRETE MONUMENT
- x - SPIKE

SCALE: 1" = 100'



I, HAROLD H. KOLB, DO HEREBY CERTIFY THAT I HAVE
SURVEYED THE PROPERTY HEREON DESCRIBED ACCORDING
TO THE OFFICIAL RECORDS, AND THAT THE PLAT HEREON
IS A CORRECT REPRESENTATION OF THE LOT LINES.

Harold H. Kolb

HAROLD H. KOLB

WISCONSIN REGISTERED LAND SURVEYOR, S-187

DATE December 16, 1970

117-230