

# Plat of Survey

of  
Lot 3 of Certified Survey Map No. 1649,  
recorded in the office of the Register of Deeds for Walworth  
County, Wisconsin on December 14, 1987 in Volume 7 of  
Certified Survey Maps, on Pages 351-352, as Document No.  
156418, located in West 1/2 of Section 5, Town 1 North,  
Range 17 East, Town of Linn, Walworth County, Wisconsin.

Surveyed for: **Keefe Real Estate, Inc.**  
751 Geneva Parkway  
P.O. Box 460  
Lake Geneva, Wisconsin. 53147

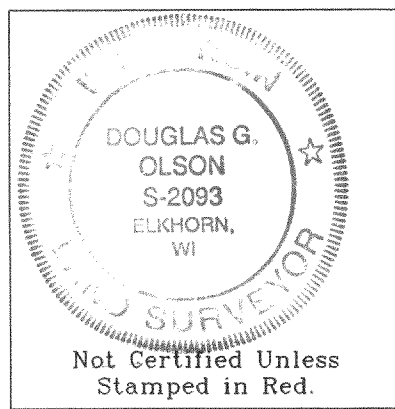
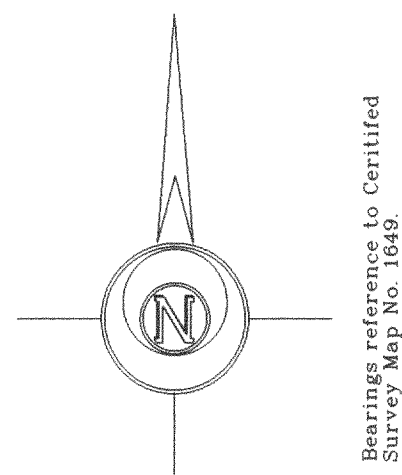

Notes: 1) This survey plat is not  
certified unless signed  
and sealed in red ink.  
2) This survey is subject to Wisconsin lien laws.  
This Plat of Survey is the notice of intent  
to file lien. Lien waiver required.

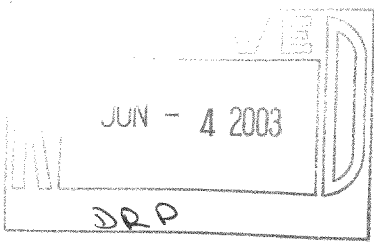

Copyright © 2003 by Jensen & Olson Land Surveying, LLC.  
All rights reserved. No part of this survey plat may be reproduced  
or transmitted in any form by any means - graphic, electronic, or  
mechanical, including photocopying, tracing, or information storage  
and retrieval systems - without permission in writing from Douglas  
G. Olson, Jensen & Olson Land Surveying, LLC.

I hereby certify that I have surveyed the above described  
property and the map hereon is correct to the best of my professional  
knowledge and belief and shows the size and location of the property,  
its exterior boundaries, the location and dimensions of all visible  
structures thereon, boundary fences, apparent easements and roadways  
and visible encroachments, if any.  
This survey is made for the exclusive use of the present owners  
of property, and also those who purchase, mortgage or guarantee title  
thereto, within one year from the date hereof.

Douglas G. Olson  
Wisconsin Registered Land Surveyor - 2093

Survey date: May 7, 2003  
Revisions:

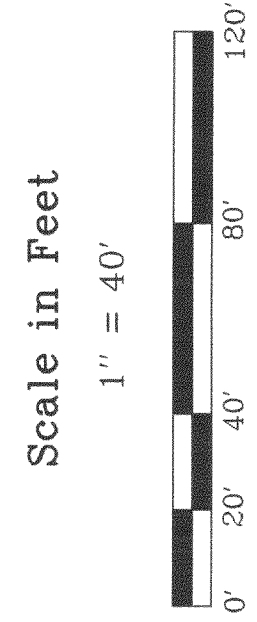

**Jensen & Olson Land Surveying, LLC**  
45 South Wisconsin Street P.O. Box 322  
Elkhorn, Wisconsin. 53121  
Telephone: (262) 723-3434  
Facsimile: (262) 723-8044

**Legend**  
■ Found Concrete Monument  
□ Found Iron Rail  
● Found Iron Rod  
○ Recorded Information  
○ Centerline  
○ Septic Vent  
□ Utility Pedestal or Box  
--- Gravel Surface

Sheet 1 of 1 Sheets.  
Job Reference Number  
**2003.062**

2003.062