

DUNHAM & RASMUSSEN  
SURVEYING & ENGINEERING  
DELAVER, WISCONSIN

BEACH

40

ROAD



SCALE 1"=10'  
O=IRON PIPE  
●=CONCRETE MONUMENT

\* = Concrete Monument missing 8/4/99  
/ = Iron Pipe Missing 8/4/99

Updating and recertification ordered by:  
Kenneth Miller  
P.O. Box 1026  
Addison, IL 60101-1026

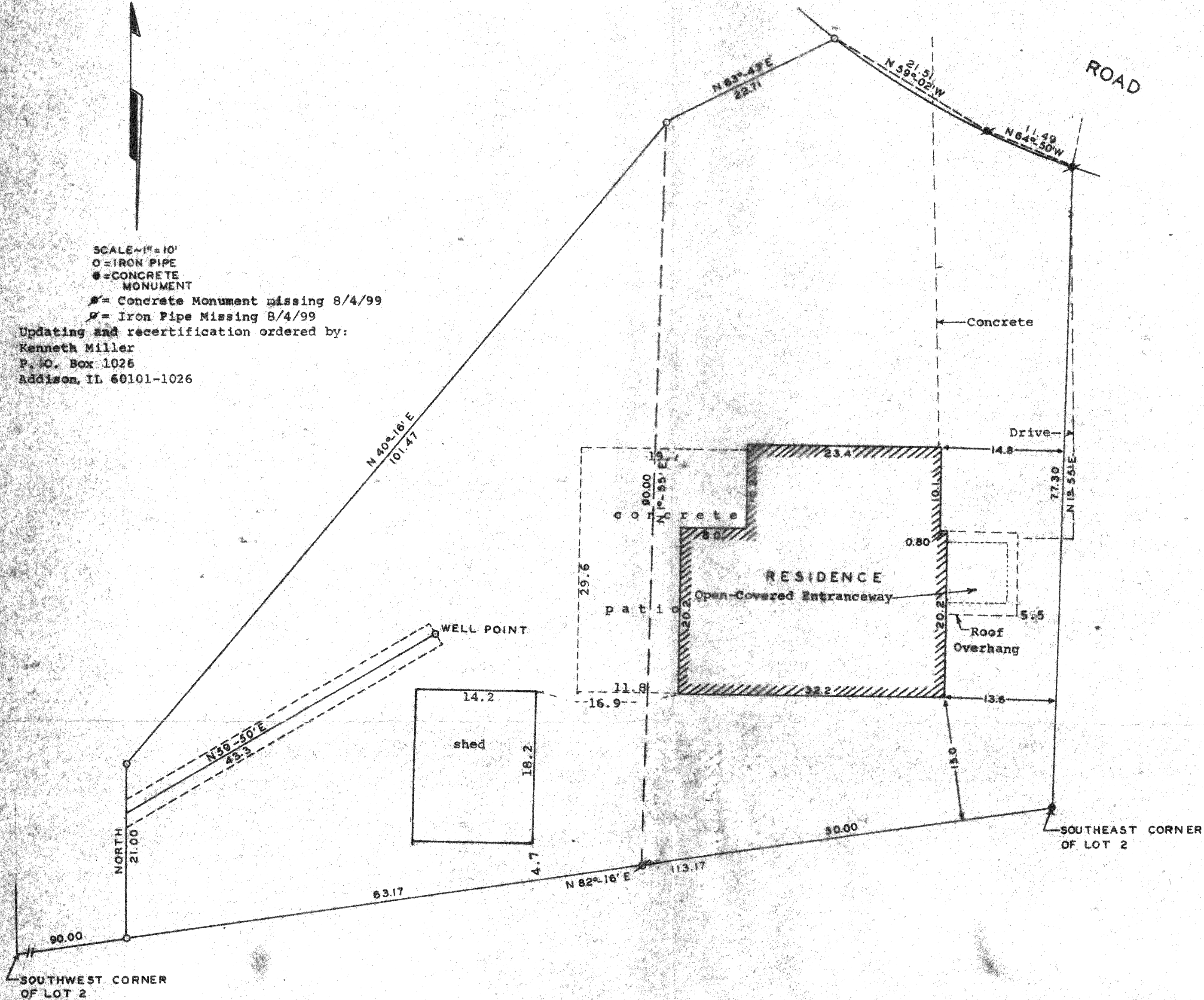

Plat of survey of a parcel of land located in Lot 2 of Wooddale Addition located in the Town of Linn, Walworth County, Wisconsin July 10, 1961

*George T. Dunham*  
George T. Dunham, Wis. Land Surveyor No. S-306

STATE OF WISCONSIN)  
COUNTY OF WALWORTH)

I, George T. Dunham, Surveyor, certify that I have surveyed the property described as follows:

A part of Lot 2, Block 2, Wooddale Addition, T 1 N, R 17 E, Walworth County, Wisconsin, described as follows: Commencing at the southwest corner of said Lot 2, Block 2, Wooddale Addition; thence N82°16'E, 90.00 feet to the place of beginning; thence North 21.00 feet; thence N40°16'E 101.47 feet; thence N63°43'E 22.71 feet; thence Southeasterly 33.00 feet; thence S1°55'W 77.30 feet; thence S82°16'W 113.17 feet to the place of beginning

and that the plat shown hereon is a correct representation thereof and shows the size and location of the property, its exterior boundaries, the location of all visible structures and dimensions of all principal buildings thereon, boundary fences, apparent easements, roadways and visible encroachments, if any, and that I have surveyed the property hereon described, according to the official records, to the best of my knowledge and belief.

July 10, 1961

*George T. Dunham*  
George T. Dunham, Surveyor

Updated and recertified to this  
4th day of August, 1999

