

DUNHAM SURVEYING, S.C.  
SURVEYING & SUBDIVIDING  
DELAVER, WISCONSIN 53115

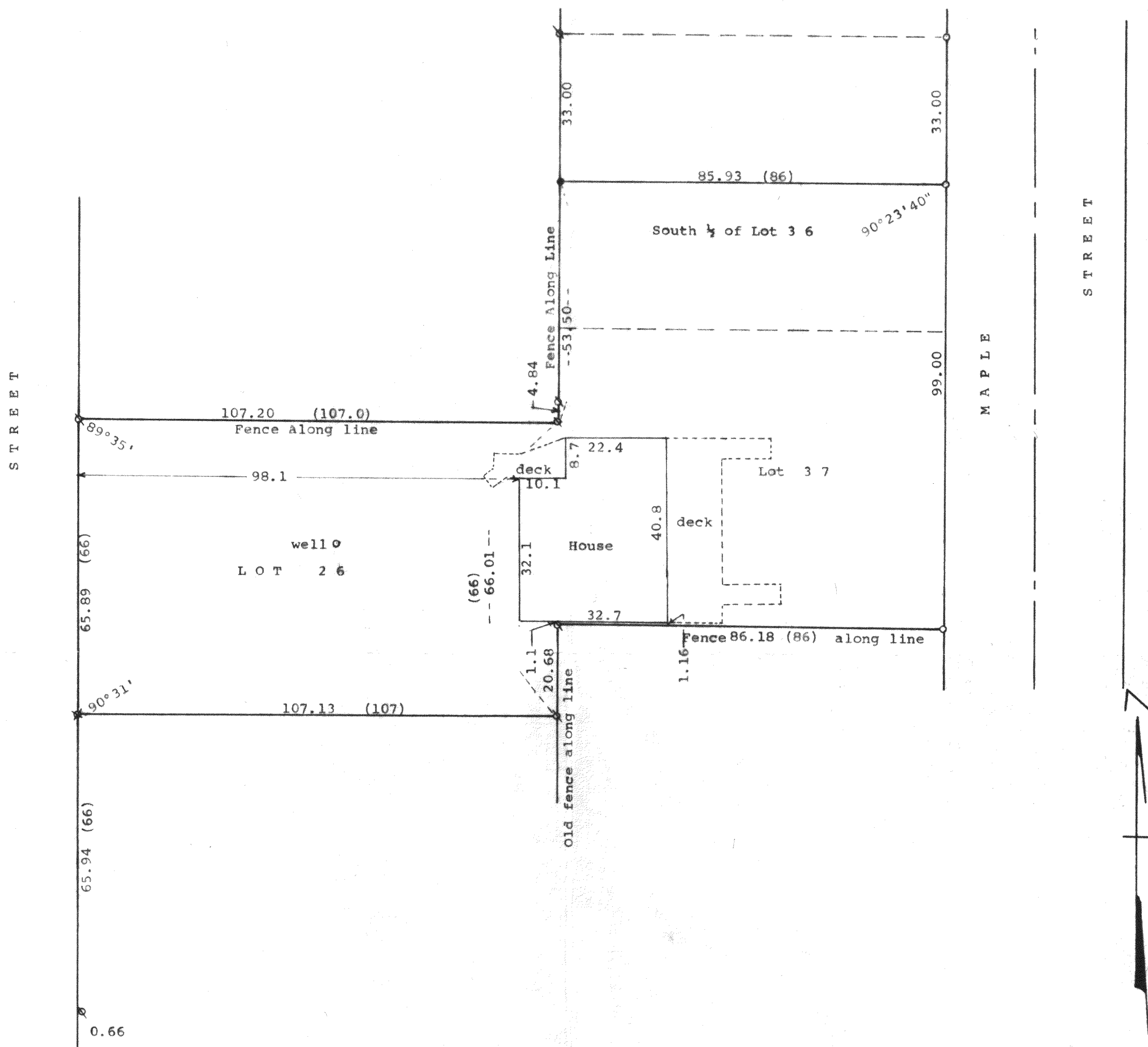

STATE OF WISCONSIN)  
COUNTY OF WALWORTH) SS

I, George T. Dunham, Surveyor, certify that I have surveyed the property described as follows:

Lot 26 of Robinson's Subdivision located in Sections 11 and 14, T 1 N, R 17 E, Walworth County, Wisconsin  
ALSO Lot 37 and the South 1/2 of Lot 36 of Robinson's Second Subdivision located in Sections 11 and 14, T 1 N, R 17 E, Walworth County, Wisconsin, subject to easements of record

and that the plat shown hereon is a correct representation thereof and shows the size and location of the property, its exterior boundaries, the location of all visible structures and dimensions of all principal buildings thereon, boundary fences, apparent easements, roadways and visible encroachments, if any, and that I have surveyed the property hereon described, according to the official records, to the best of my knowledge and belief.  
November 18, 1999 and May 23, 2000

*George T. Dunham*  
George T. Dunham, Surveyor

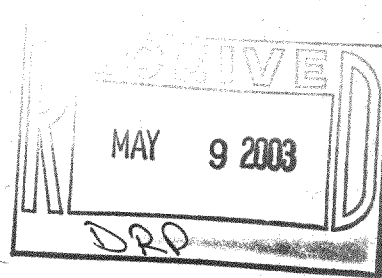
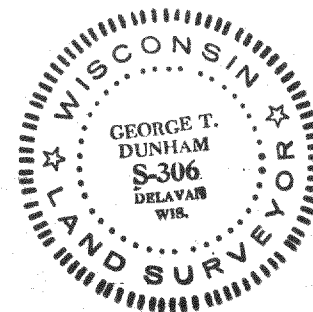

Scale - 1" = 20'  
 \* = 3/4" Iron Pipe Found  
 x = 3/4" Iron Pipe Set  
 • = 1 1/4" Iron Pipe Found  
 o = Iron Pipe Found, Size not noted  
 Survey ordered by: Cathy Pemberton  
 N1691 Maple  
 Lake Geneva,  
 WI 53147  
 (0.00) = recorded distance