

DUNHAM SURVEYING, S.C.
SURVEYING & SUBDIVIDING
DELAWARE, WISCONSIN 53115

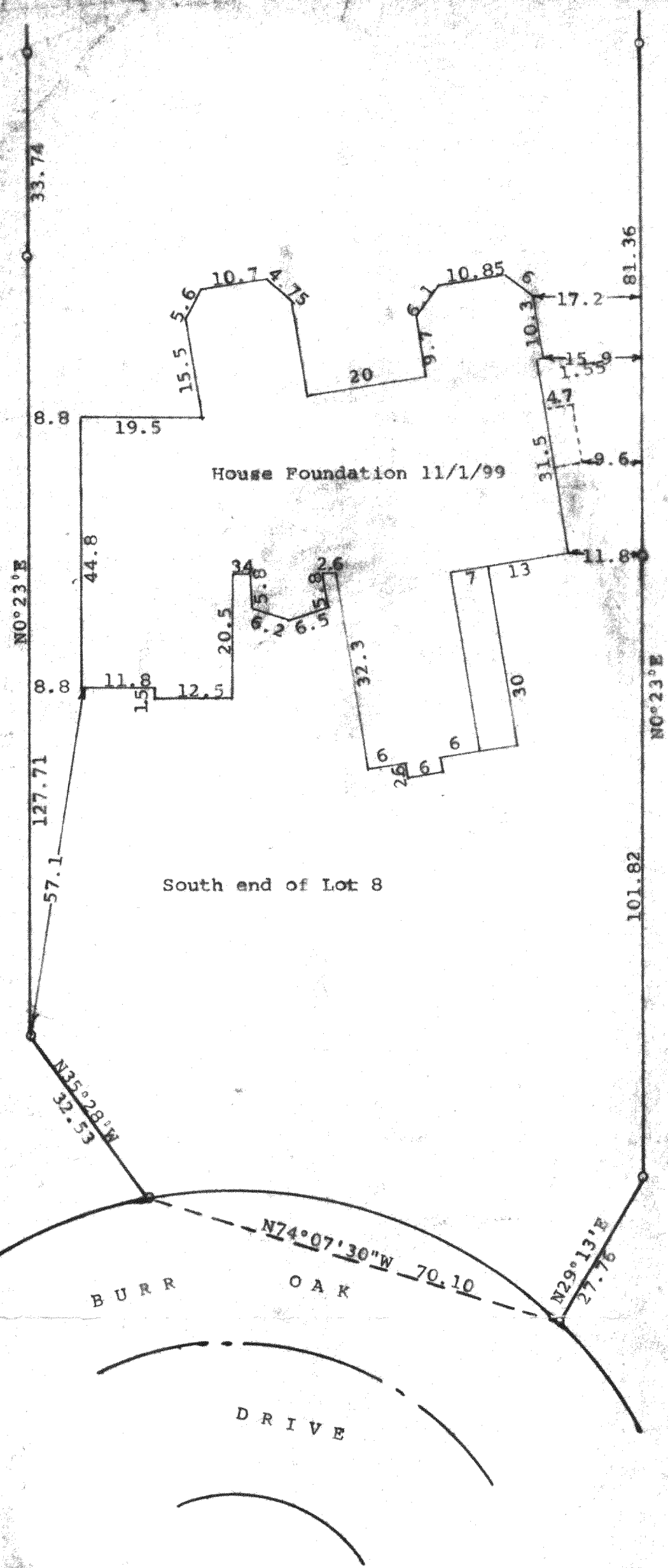

Scale - 1" = 40'
○ = Iron Pipe Found
⊗ = Iron Pipe Set
— = Fence Line
○ = Iron Pipes
relocated and
marked 4/13/00

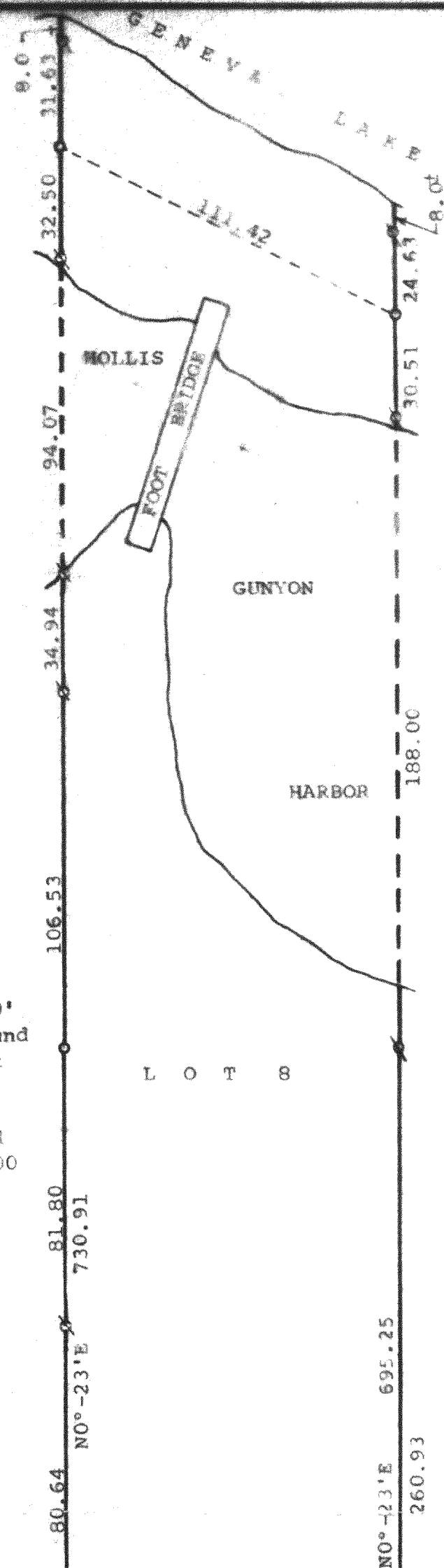

Fence Line 0.05'± east
of property line

STATE OF WISCONSIN)
COUNTY OF WALWORTH)

I, George T. Dunham, Surveyor, certify that I have
surveyed the property described as follows,

Lot 8, Block 1 of Trinke Estates, located in the
Southeast ¼ of Section 10, T 1 N, R 17 E, Walworth
County, Wisconsin,

and the above map is a true representation thereof and shows
the size and location of the property, its exterior boundaries,
the location and dimensions of all structures thereon, fences,
apparent easements and roadways and visible encroachments, if any.
This survey is made for the exclusive use of the present owners
of the property, and also those who purchase, mortgage, or
guarantee the title thereto within one (1) year from date hereof;
and as to them I warrant the accuracy of said survey and map.
August 25, 1978

Updated and recertified to this
23rd day of June, 1998

Updated August 17, 1999 to show
proposed location of proposed
Additions

Updated November 1, 1999 to show
location of new and remaining old
foundation for new house.

Updated Jan. 7, 2000 to show location
of proposed garage

Updated March 14, 2000 to show location
of new garage

Updated April 13, 2000 to show those iron
pipes relocated and marked

George T. Dunham
George T. Dunham, Surveyor

