

DUNHAM SURVEYING, S.C.
SURVEYING & SUBDIVIDING
DELAVER, WISCONSIN 53115

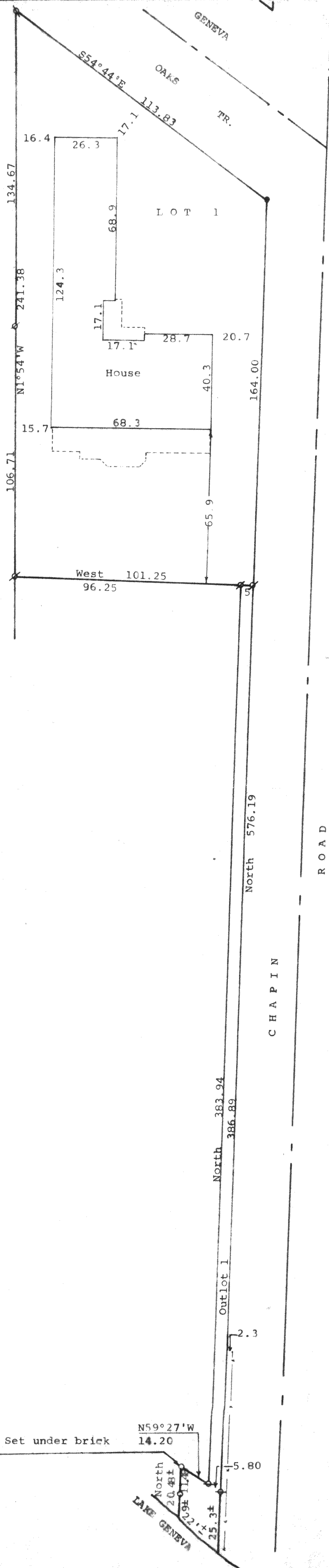

N

Scale - 1" = 30'

- = Concrete Monument Found
- Ø = 1 1/4" Iron Pipe Found
- Q = 1 1/2" Iron Pipe Found
- O = 1/2" Iron Pipe Set
- ⊕ = 1" Iron Pipe Found

Survey ordered by:
Eugene M. Connolly
N2293 Chapin Road
Lake Geneva, WI 53147

- - - - - = fence line

STATE OF WISCONSIN)
COUNTY OF WALWORTH)

I, George T. Dunham, Surveyor, certify that I have surveyed the property described as follows:

Lot 1 and Outlot 1 of Certified Survey Number 562, recorded March 29, 1976, in Volume 3 of Certified Surveys, on page 6, Document Number 01666, in the Office of Register of Deeds, Walworth County, State of Wisconsin, and being a parcel of land located in Section 4, T 1 N, R 17 E, Walworth County, Wisconsin.

and that the plat shown hereon is a correct representation thereof and shows the size and location of the property, its exterior boundaries, the location of all visible structures and dimensions of all principal buildings thereon, boundary fences, apparent easements, roadways and visible encroachments, if any, and that I have surveyed the property hereon described, according to the official records, to the best of my knowledge and belief.

October 22, 1998

George T. Dunham
George T. Dunham, Surveyor

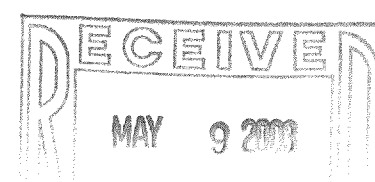
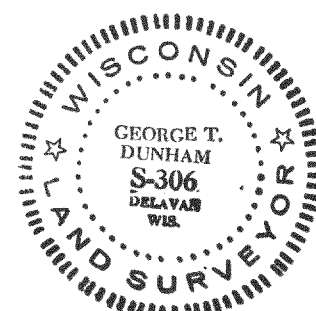

DRD