

PLAT OF SURVEY

OF

Lot 10 and the North Half of Lot 11, Block 1 of LAKE GENEVA TERRACE, being a subdivision of the West Half of the Northwest Quarter of Section 15, Township 1 North, Range 17 East of the 4th Principal Meridian, Town of Linn, County of Walworth and State of Wisconsin.

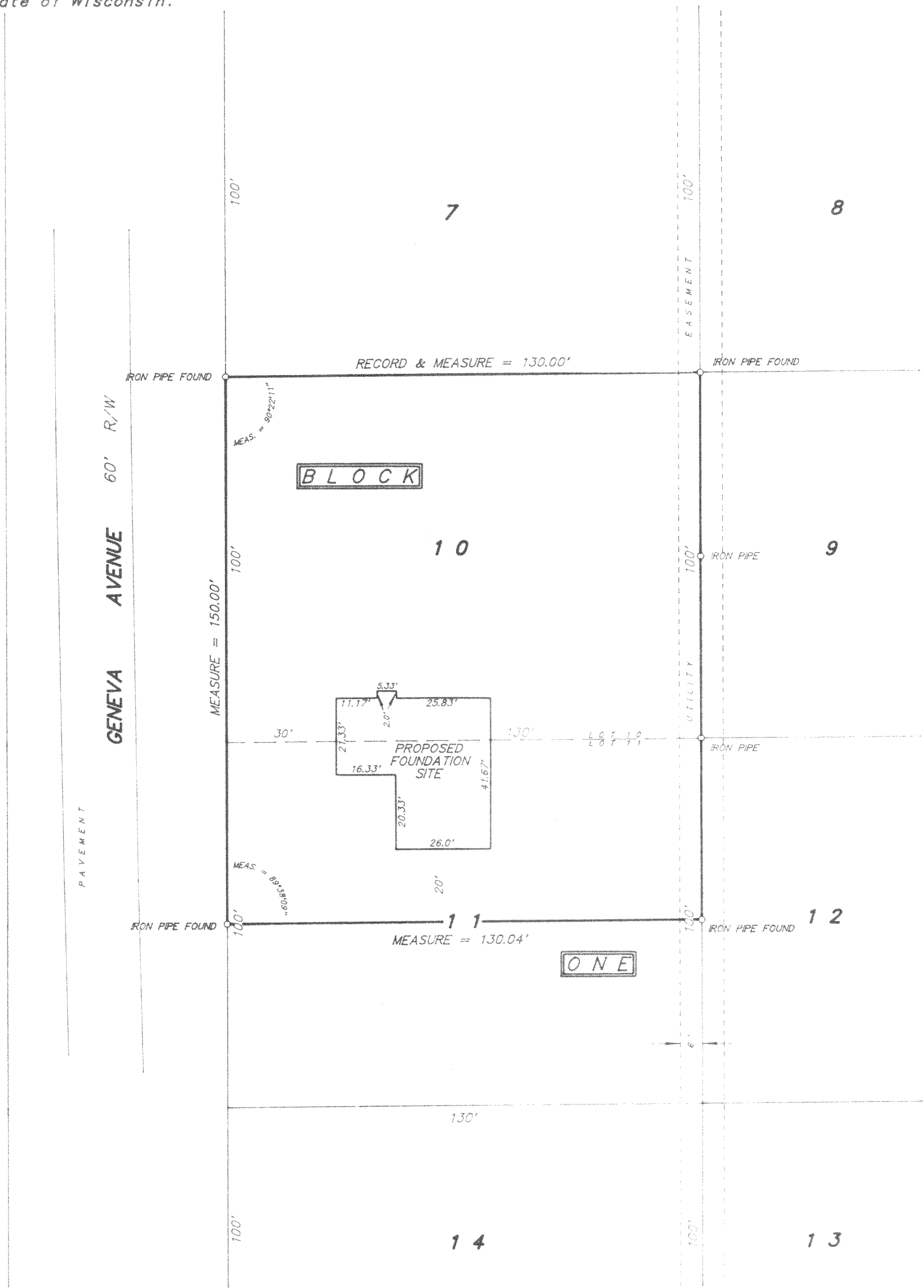

NOTE: PROPOSED FOUNDATION FIELD STAKED TRUE SIZE. CONTRACTOR TO VERIFY LOCATION AND DIMENSIONS PRIOR TO CONSTRUCTION.



SCALE 1 inch = 30 feet

ORDERED BY D. Pierce / A. R. Pierce & Associates

JOB NO. 02047

I hereby certify that I have surveyed the above described property and the above plat is a true representation thereof and shows the size and location of the property, its exterior boundaries, the location and dimensions of all visible structures thereon, boundary fences, apparent easements and roadways and visible encroachments, if any.

This survey is made for the exclusive use of the present owners of the property, and also those who purchase, mortgage, or guarantee the title thereto within one year from the date hereof.

Dated at Bassett, Wisconsin this _____ day of _____, 2002.

Mark A. Bolender
Wisconsin Registered Land Surveyor S - 1784

