

FARRIS, HANSEN & ASSOCIATES, INC.

ENGINEERING — ARCHITECTURE — SURVEYING
7 RIDGWAY COURT — P.O. BOX 437 — ELKHORN, WISCONSIN 53121
PHONE: (262) 723-2098 FAX: (262) 723-5886

PLAT OF SURVEY

LOT 68 & THE SOUTH 1/2 OF LOT 67 OF LAKE GENEVA HIGHLAND SUBDIVISION
LOCATED IN SECTION 8,
TOWN 1 NORTH, RANGE 17 EAST,
WALWORTH COUNTY, WISCONSIN

— WORK ORDERED BY —
JACK SCHNEIDER
W4652 LAKEVILLE ROAD
WALWORTH, WI 53184

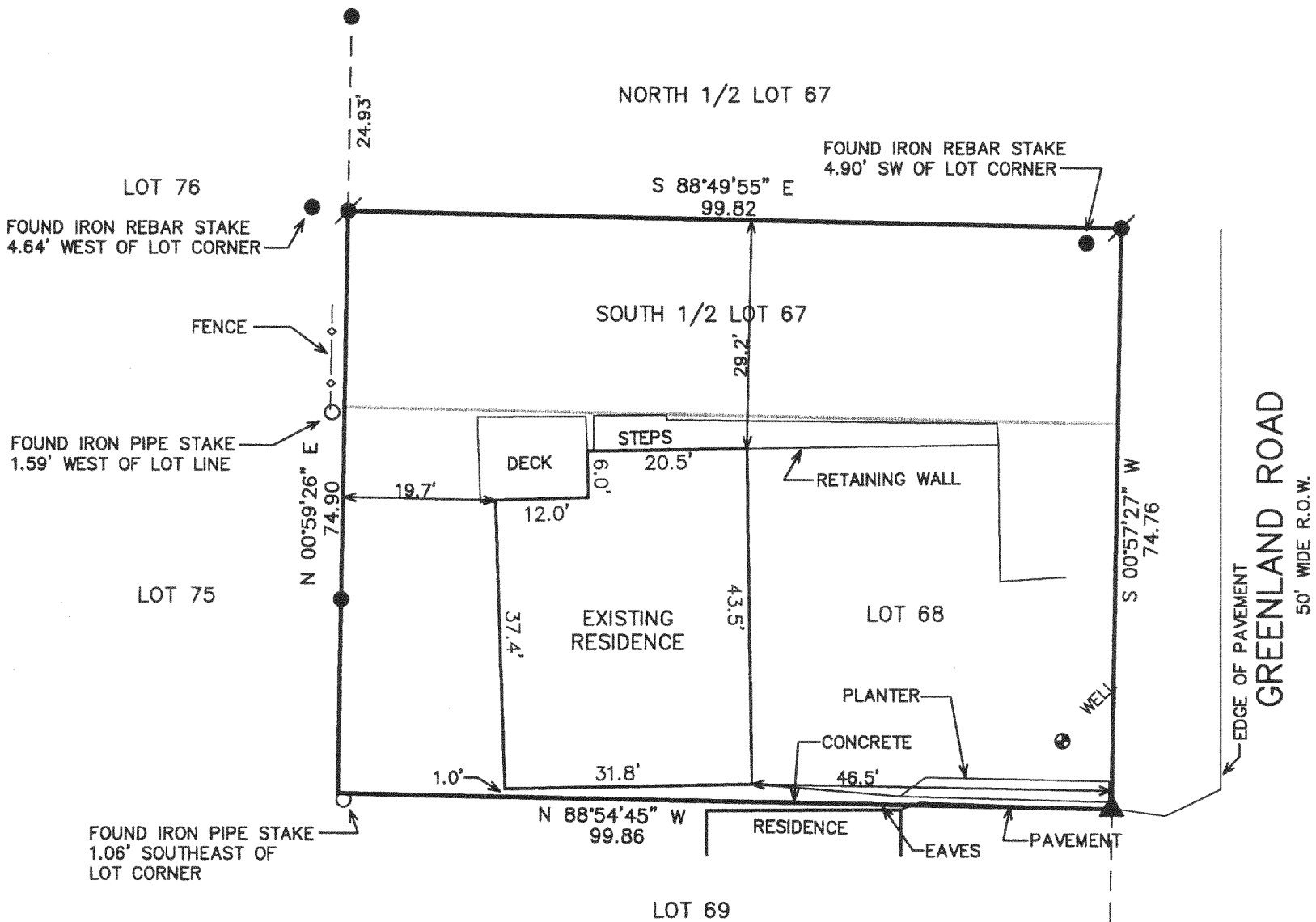
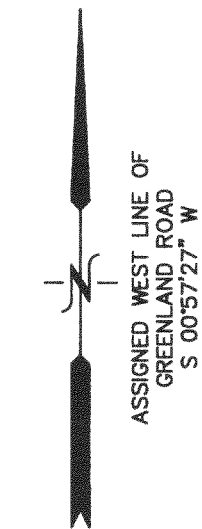

LEGEND

- = FOUND IRON PIPE STAKE
- = FOUND IRON REBAR STAKE
- △ = FOUND PK NAIL
- ⊙ = SET IRON REBAR STAKE
- ▲ = SET PK NAIL
- (XXX) = RECORDED AS

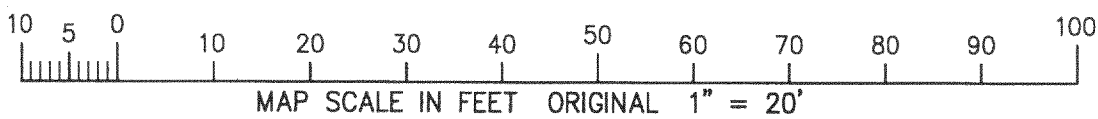

NOTE: COPIES OF THIS MAP TO WHICH THE FOLLOWING CERTIFICATE WILL APPLY SHOW THE SURVEYOR'S ORIGINAL SEAL AND SIGNATURE IN RED INK. COPIES BY ANY OTHER MEANS MAY HAVE ALTERATIONS WHICH DO NOT REPRESENT THE SURVEYOR'S WORK PRODUCT.

I HEREBY CERTIFY THAT THE ABOVE DESCRIBED PROPERTY HAS BEEN SURVEYED UNDER MY DIRECTION AND THAT THE ABOVE MAP IS A TRUE REPRESENTATION THEREOF AND SHOWS THE SIZE AND LOCATION OF THE PROPERTY AND ITS EXTERIOR BOUNDARIES. THIS SURVEY IS MADE FOR THE USE OF THE PRESENT OWNERS OF THE PROPERTY, AND ALSO THOSE WHO PURCHASE, MORTGAGE, OR GUARANTEE THE TITLE THERETO WITHIN ONE YEAR FROM THE DATE HEREOF.

DATED: MARCH 7, 2003

Peter S. Gordon
PETER S. GORDON R.L.S. 2101

MAR 28 2003

PROJECT: 6216
DATE: 03/07/03
SHEET 1 OF 1

117-2258