

DESCRIPTION OF PART OF LOT 9 AND

PART OF THE VACATED ROAD

Part of Sylvan Trail Estates Subdivision located in Section 5, T1N R17E of Walworth County, Wisconsin, described as follows, to-wit: Beginning at the Northwest corner of Lot 9 of said Subdivision; thence North along the West line of said Lot 9 extended, 28.80 feet; thence N45°-02'E 29.95 feet to the South line of Lot 8 of said Subdivision; thence S89°-56'E along the South line of said Lot 8, 103.80 feet to the Southeast corner of said Lot 8; thence South along the East line of said Subdivision 181.00 feet; thence N89°-56'W 125.00 feet to the West line of said Lot 9; thence North along the West line of said Lot 9, 131.00 feet to the place of beginning.

We certify that we have surveyed the above described property and that the plat shown hereon is an accurate survey and a true representation thereof and correctly shows the exterior boundary lines and the correct measurements thereof.

Lloyd L. Jensen
Lloyd L. Jensen, Surveyor

Kishorn, Wisconsin

February 8, 1964

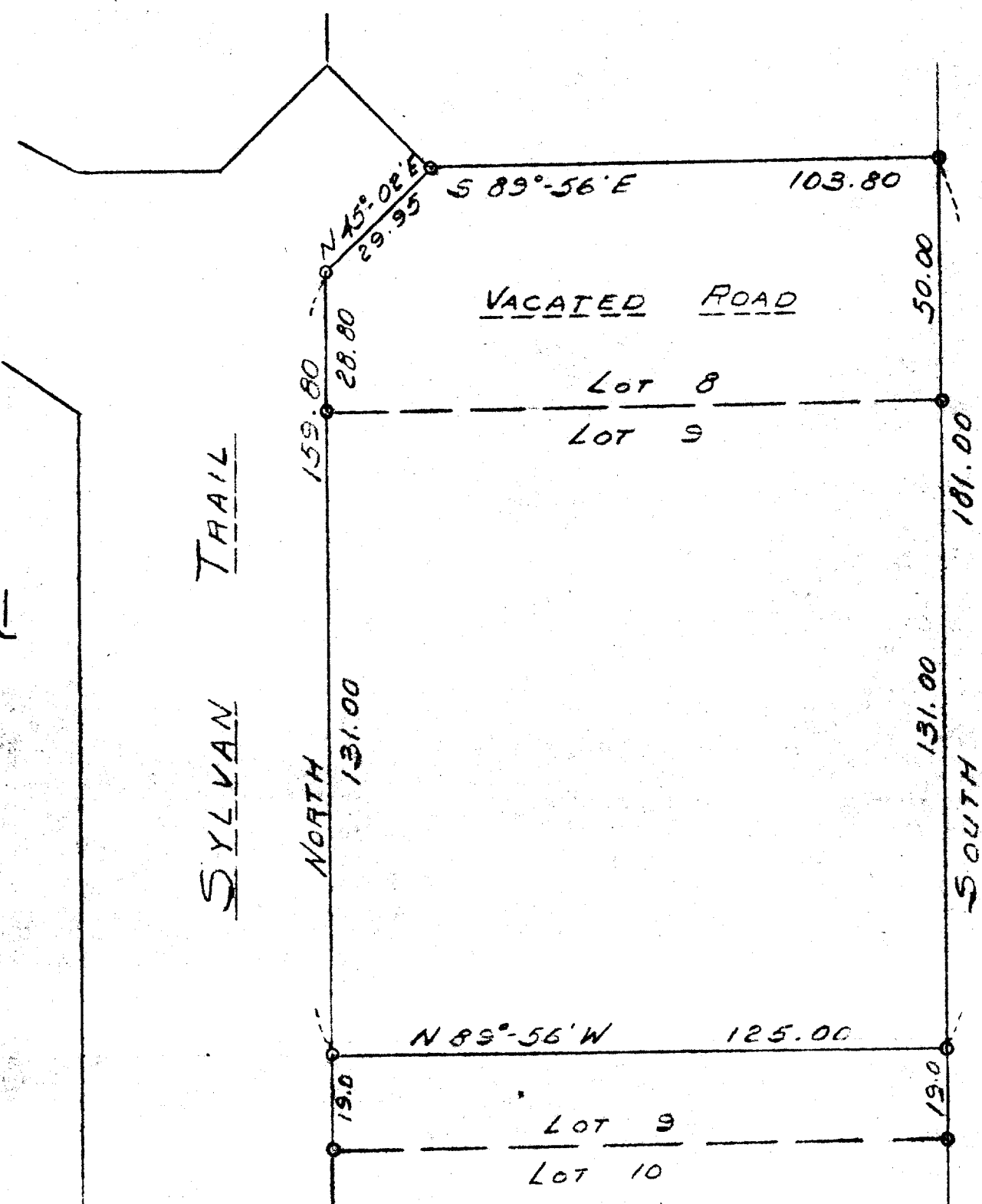

LEGEND

O = IRON PIPE

PLAT OF SURVEY
OF

PART OF LOT 9 SYLVAN TRAIL
ESTATES LOCATED IN SECTION 5,
T1N, R17E, WALWORTH COUNTY,
WISCONSIN.

Lloyd L. Jensen

SCALE 1" = 30'

DATE Feb 8, 1964

ST-3B

WT-224