

PREPARED FOR
RICHARD SMITH
21 MEADOWVIEW DR.
WINNETKA, ILL 60093

J.K. SURVEYING INC.
N3705 WILLOWBEND LANE
LAKE GENEVA, WI, 53147
262-248-3697

PLAT OF SURVEY

- OF -

LOT 2 OF CERTIFIED SURVEY NO. 562, RECORDED IN VOLUME 3 OF CERTIFIED SURVEYS ON PAGE 6, IN THE OFFICE OF THE REGISTER OF DEEDS, ELKHORN, WISCONSIN, TOGETHER WITH A PERPETUAL EASEMENT FOR THE PURPOSE OF INGRESS AND EGRESS FROM SAID LOT 2 TO CHAPIN ROAD OVER THE FOLLOWING DESCRIBED PORTION OF OUTLOT 1 OF SAID CERTIFIED SURVEY NO. 562; COMMENCING AT THE NORTHEAST CORNER OF SAID OUTLOT 1; THENCE SOUTH ALONG THE EAST LINE OF SAID OUTLOT 1, 108.00 FEET TO THE PLACE OF BEGINNING, THENCE CONTINUE SOUTH ALONG SAID EAST LINE 30.00 FEET; THENCE WEST 5.00 FEET; THENCE NORTH 30.00 FEET; THENCE EAST 5.00 FEET TO THE PLACE OF BEGINNING WHICH PERPETUAL EASEMENT SHALL BE USED IN COMMON WITH THE OWNER OR OWNERS OF SAID OUTLOT 1. SAID LAND BEING LOCATED IN THE NORTHWEST 1/4 OF FRACTIONAL SECTION 4, T1N, R17E, WALWORTH COUNTY, WISCONSIN.

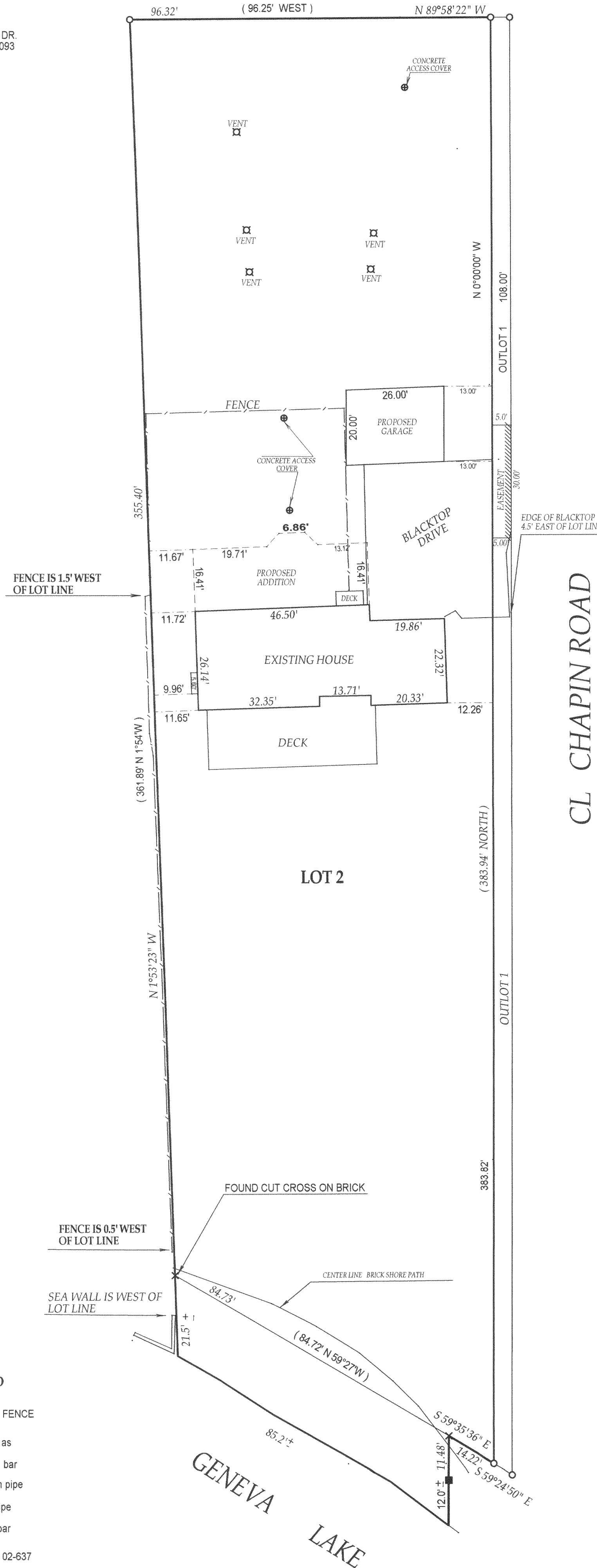

CL CHAPIN ROAD
(49.50' WIDE ROAD)

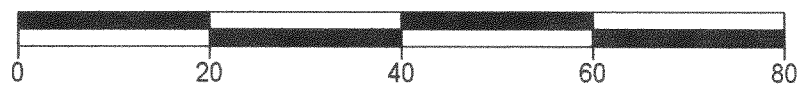
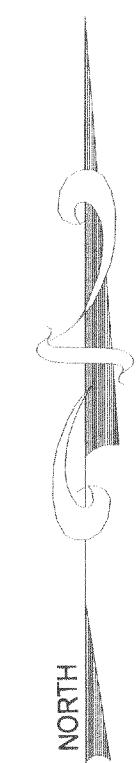

SCALE 1" = 20'

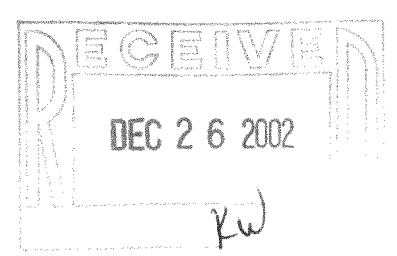
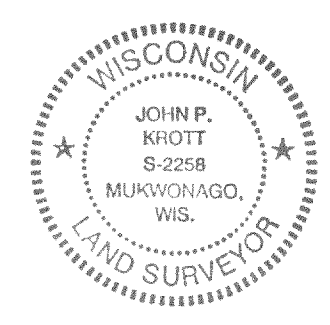

John P. Krott
JOHN KROTT S - 2258
Wisconsin Registered Land Surveyor
(original if signed in red)

COMPARE LEGAL DESCRIPTION ABOVE AND DRAWING WITH DEED. FOR BUILDING RESTRICTIONS AND EASEMENTS NOT SHOWN REFER TO DEED. ABSTRACT SOURCES AND LOCAL MUNICIPAL CODES. NOTIFY THE SURVEYOR IMMEDIATELY OF ANY DISCREPANCY.

"I hereby certify that I have surveyed the above described property and that the above map is a true representation thereof and shows the size and location of all visible structures, apparent easements and encroachments if any."
This survey is made for the present owners of the property, and those who purchase, mortgage, or guarantee the title thereto, within one year from the date hereof.

DATED THIS 4TH, DAY OF DECEMBER, 2002

- LEGEND**
- / — = FENCE
 - () = recorded as
 - = found iron bar
 - = found iron pipe
 - = set iron pipe
 - = set iron bar

JOB NUMBER: 02-637

IA 562-2 117-2217