

DEC 06 2002

X:\PROJECTS\5538\CAD\LOT1RES.DWG 08/26/2002

PLAT OF SURVEY LOT 1 OF CERTIFIED SURVEY MAP NO. 3438

LOCATED IN THE NE 1/4 OF THE SE 1/4 OF SECTION 22, TOWN 1 NORTH,
RANGE 17 EAST, WALWORTH COUNTY, WISCONSIN

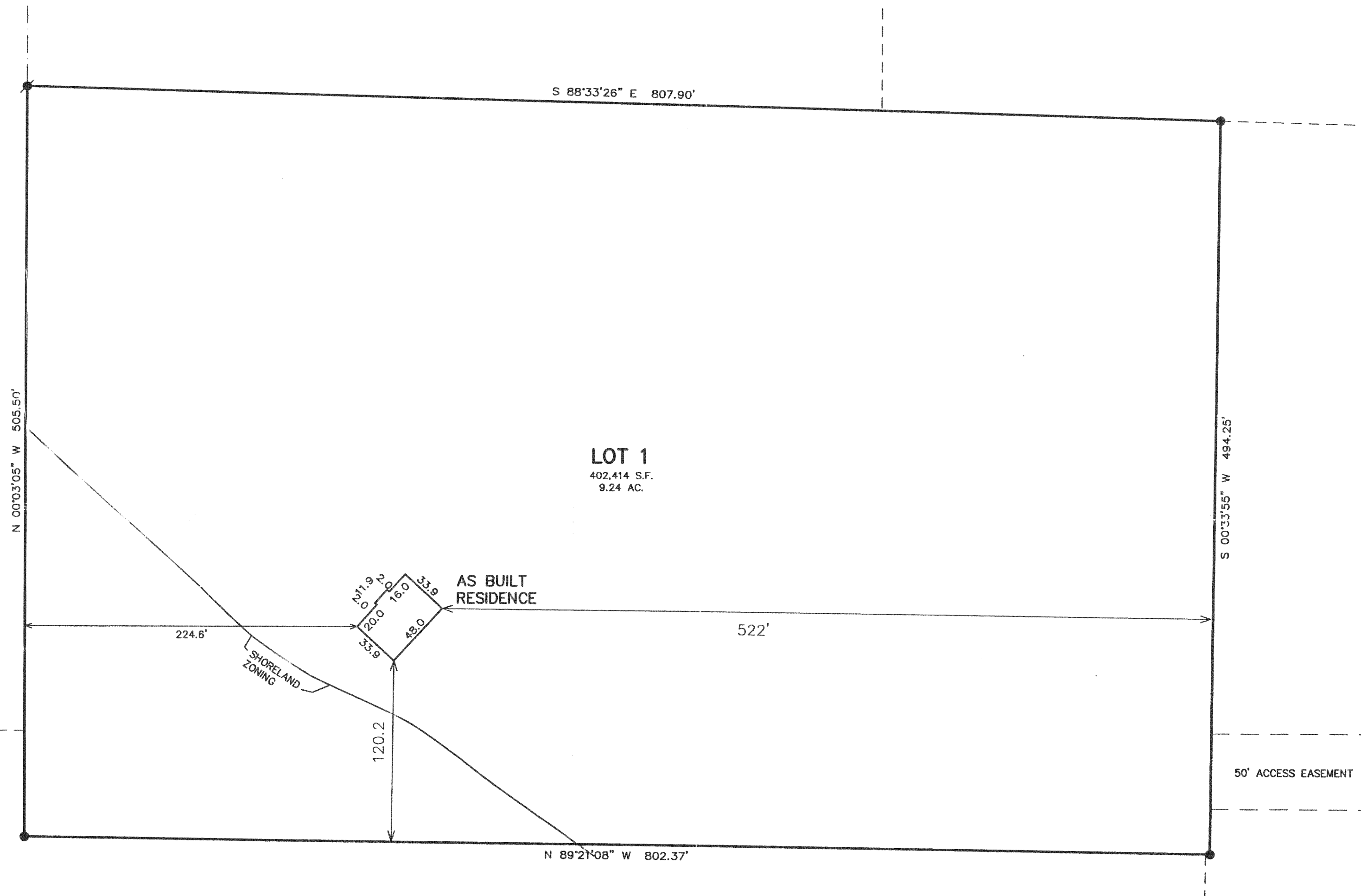
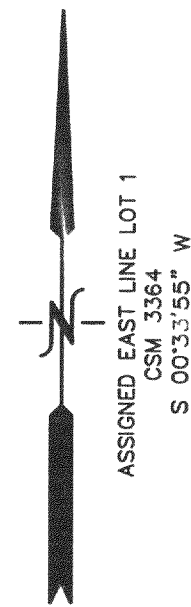

- LEGEND
- = FOUND IRON REBAR STAKE 3/4\" DIA.
 - = SET IRON REBAR STAKE 24\" X 3/4\" X 1.13 LBS./FT.
 - (XXX) = RECORDED AS

100 50 0 50 100 150 200
MAP SCALE IN FEET ORIGINAL 1\" = 60'

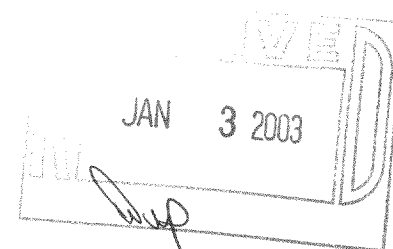

REVISED 12-07-02
TO SHOW SIZE & LOCATION
OF RESIDENCE AS BUILT

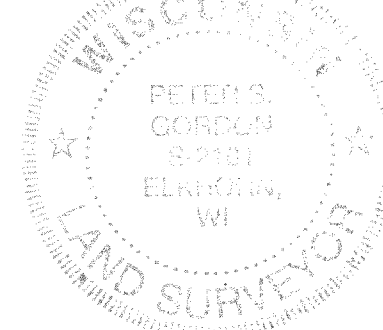

NOTE: COPIES OF THIS MAP TO WHICH THE FOLLOWING CERTIFICATE
WILL APPLY SHOW THE SURVEYOR'S ORIGINAL SEAL AND SIGNATURE
IN RED INK. COPIES BY ANY OTHER MEANS MAY HAVE ALTERATIONS
WHICH DO NOT REPRESENT THE SURVEYOR'S WORK PRODUCT.

I HEREBY CERTIFY THAT THE ABOVE DESCRIBED PROPERTY HAS BEEN
SURVEYED UNDER MY DIRECTION AND THAT THE ABOVE MAP IS A TRUE
REPRESENTATION THEREOF AND SHOWS THE SIZE AND LOCATION OF
THE PROPERTY AND ITS EXTERIOR BOUNDARIES. THIS SURVEY IS
MADE FOR THE USE OF THE PRESENT OWNERS OF THE PROPERTY, AND
ALSO THOSE WHO PURCHASE, MORTGAGE, OR GUARANTEE THE TITLE
THERE TO WITHIN ONE YEAR FROM THE DATE HEREOF.

DATED: 08-26-2002

PETER S. GORDON R.L.S. 2101

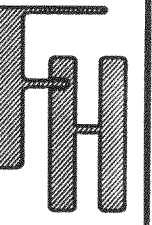

PLAT OF SURVEY

WORK ORDERED BY -
BRETT STANCZAK
SCHAUDER HOMES
4115 U.S.H. ST NORTH
JANESVILLE, WI. 53545

FARRIS, HANSEN & ASSOCIATES, INC.
ENGINEERING - ARCHITECTURE - SURVEYING
7 RIDGWAY COURT P.O. BOX 437
ELKHORN, WISCONSIN 53121
OFFICE: (262) 723-2098 FAX: (262) 723-5886

REVISIONS

PROJECT NO.
5538.02
DATE:
08/26/2002
SHEET NO.
1 OF 1

117-2216