

PREPARED FOR:
SCHNELL, BAZOS, FREEMAN, KRAMER, SCHUSTER & VANEK
ATTORNEYS AT LAW
1250 LARKIN AVE.
SUITE 100
ELGIN, IL 60123

PLAT OF SURVEY

J.K. SURVEYING INC.
N3705 WILLOWBEND LANE
LAKE GENEVA, WI, 53147
262-248-3697

LOT 44 IN CAMP SYBIL (SAID CAMP SYBIL BEING A SUBDIVISION MADE BY
ROSS D. SILL OF PIECE 5 OF LOT 2, THE SAME BEING A PART OF THE NE 1/4
OF SEC. 18, T.1.N., R.17.E., WALWORTH COUNTY WISCONSIN) ACCORDING TO
THE PLAT OF SAID CAMP SYBIL OF RECORD IN THE OFFICE OF THE REGISTER OF
DEEDS IN AND FOR SAID COUNTY OF WALWORTH.

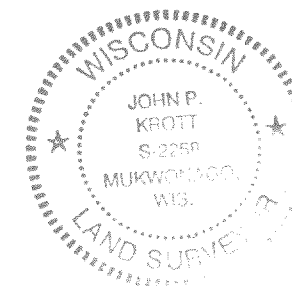
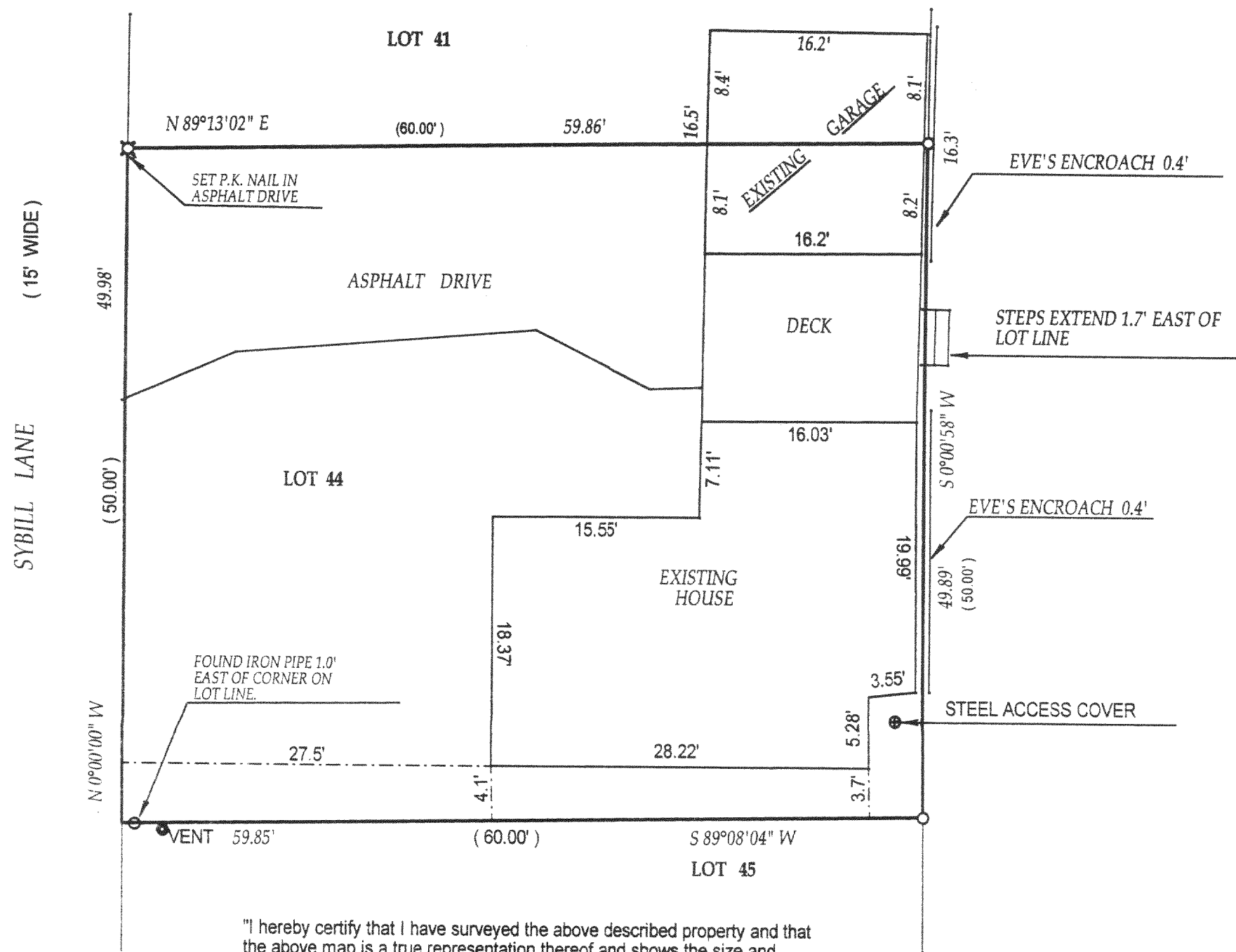

John P. Krott
JOHN KROTT S - 2258
Wisconsin Registered Land Surveyor
(original if signed in red)

"I hereby certify that I have surveyed the above described property and that the above map is a true representation thereof and shows the size and location of all visible structures, apparent easements and encroachments if any."

This survey is made for the present owners of the property, and those who purchase, mortgage, or guarantee the title thereto, within one year from the date hereof.

DATED THIS 30 TH, DAY OF SEPTEMBER 20 02

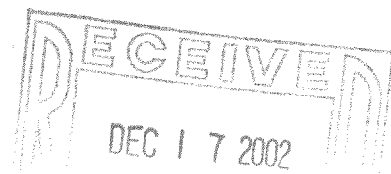

- () = recorded as
- = found iron bar
- = found iron pipe
- = set iron pipe
- = set iron bar

SCALE 1" = 10'

JOB # 02-490

TAX ID # ICA-42A

ICA-42A

117-2209