

VANDERSTAPPEN SURVEYING, INC.
217 W. Judd Street
Woodstock, Illinois 60098
(815) 337-8310

PLAT OF SURVEY

Lots 1 and 2 in Shorehaven Subdivision, being a Subdivision of part
of Section 18, Township 1 North, Range 17 East, in Linn Township,
Walworth County, Wisconsin

GENEVA

LAKE

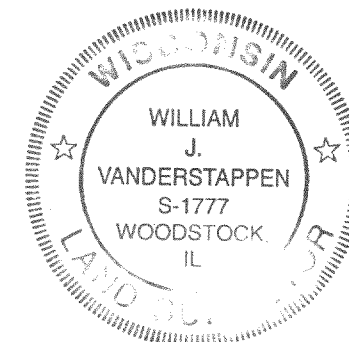
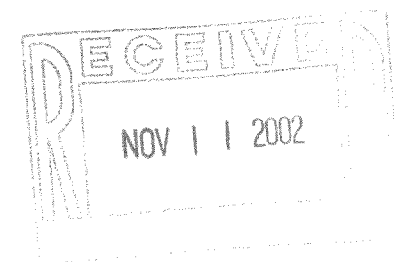
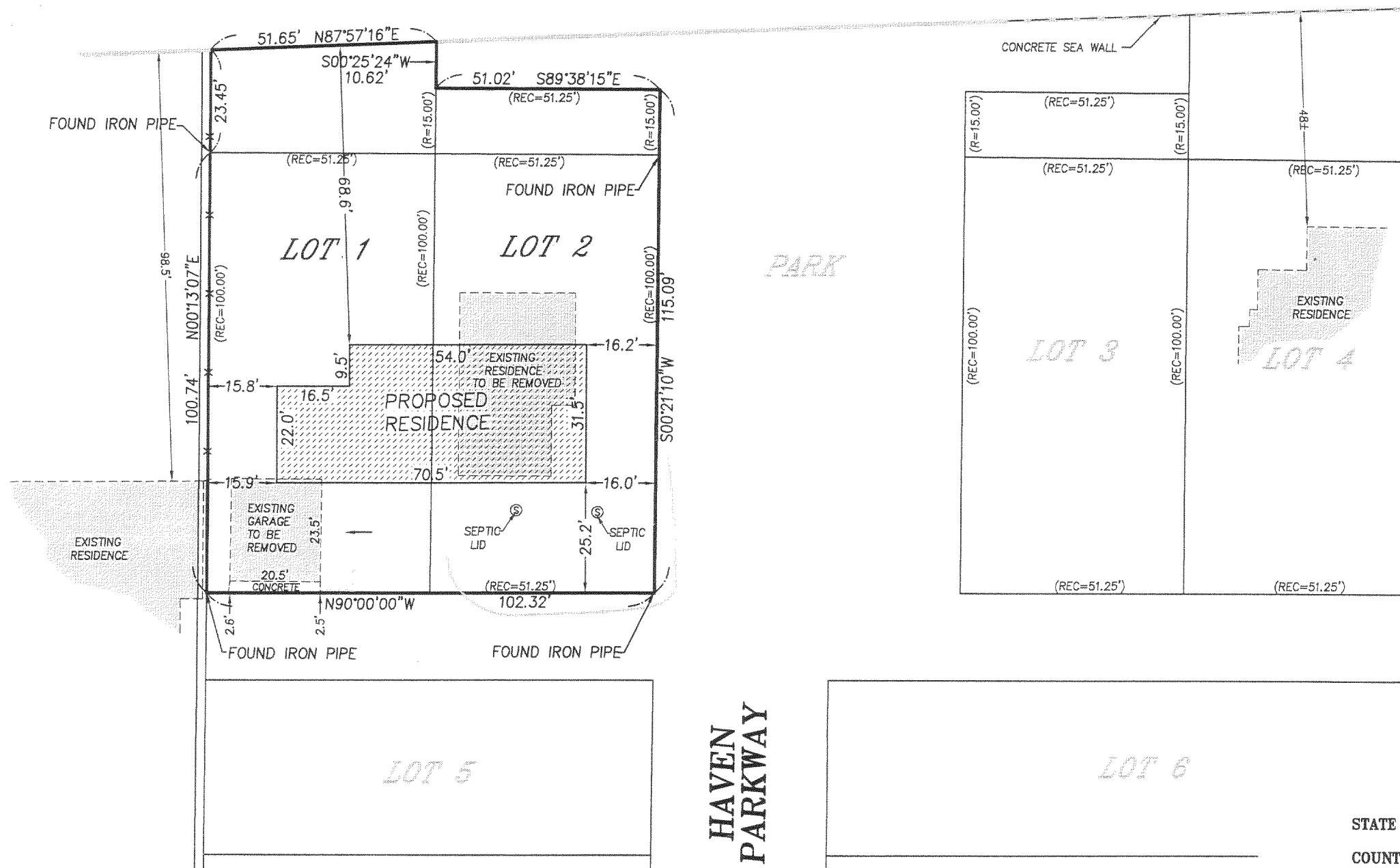

STATE OF ILLINOIS)
COUNTY OF McHENRY) S.S.

I hereby certify that we have surveyed the
premises above described, and that the plat
hereon is a true representation of said survey.

Dated at Woodstock,
McHenry County, Illinois 8/23 A.D., 2000.

VANDERSTAPPEN SURVEYING, INC.

By: William J. Vanderstappen
Wisconsin Professional Land Surveyor, No. 1777-008

PLAT REVISED 9/28/00
PLAT REVISED 8/24/00

CLIENT: SOUTH HAMPTON HOMES

DRAWN BY: ST CHK'ED BY: WJV
SCALE: 1"=30' SEC. 18 T. 1 R. 17 E.

P.L.N.: LINN TWP.-WALWORTH COUNTY

JOB NO.: 000742 I.D. LSS BK. PG.

ALL DISTANCES SHOWN IN FEET AND DECIMAL PARTS THEREOF
CORRECTED TO 68° F.

NOTE: Only those Building Line Restrictions or Easements shown on a Recorded Subdivision Plat are shown
hereon unless the description ordered to be surveyed contains a proper description of the required building
lines or easements.

- * No distance should be assumed by scaling.
- * No underground improvements have been located unless shown and noted.
- * No representation as to ownership, use, or possession should be hereon implied.
- * This Survey and Plat of Survey are void without original embossed or colored seal and signature affixed.

Compare your description and site markings with this plat and AT ONCE report any discrepancies.

ISA-2

117-2187