

PLAT OF SURVEY  
LOT 13 OF LAKE GENEVA BEACH  
LOCATED IN SECTION 11, TOWN 1 NORTH, RANGE 17 EAST,  
WALWORTH COUNTY, WISCONSIN

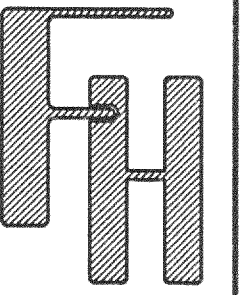

PLAT OF SURVEY  
LOT 13 OF LAKE GENEVA BEACH  
TOWN OF LINN  
WALWORTH COUNTY, WISCONSIN

WORK ORDERED BY -  
TOM BOSTON  
329 W. GLADE  
PALATINE, IL 60067

FARRIS, HANSEN & ASSOCIATES, INC.  
Engineering, Architecture, Surveying  
7 Ridgway Court P.O. Box 437  
ELKHORN, WISCONSIN 53121  
Office: (414) 723-2098  
Fax: (414) 723-5886

REVISIONS

PROJECT NO.  
5171  
DATE  
12/09/98  
SHEET NO.  
1 OF 1

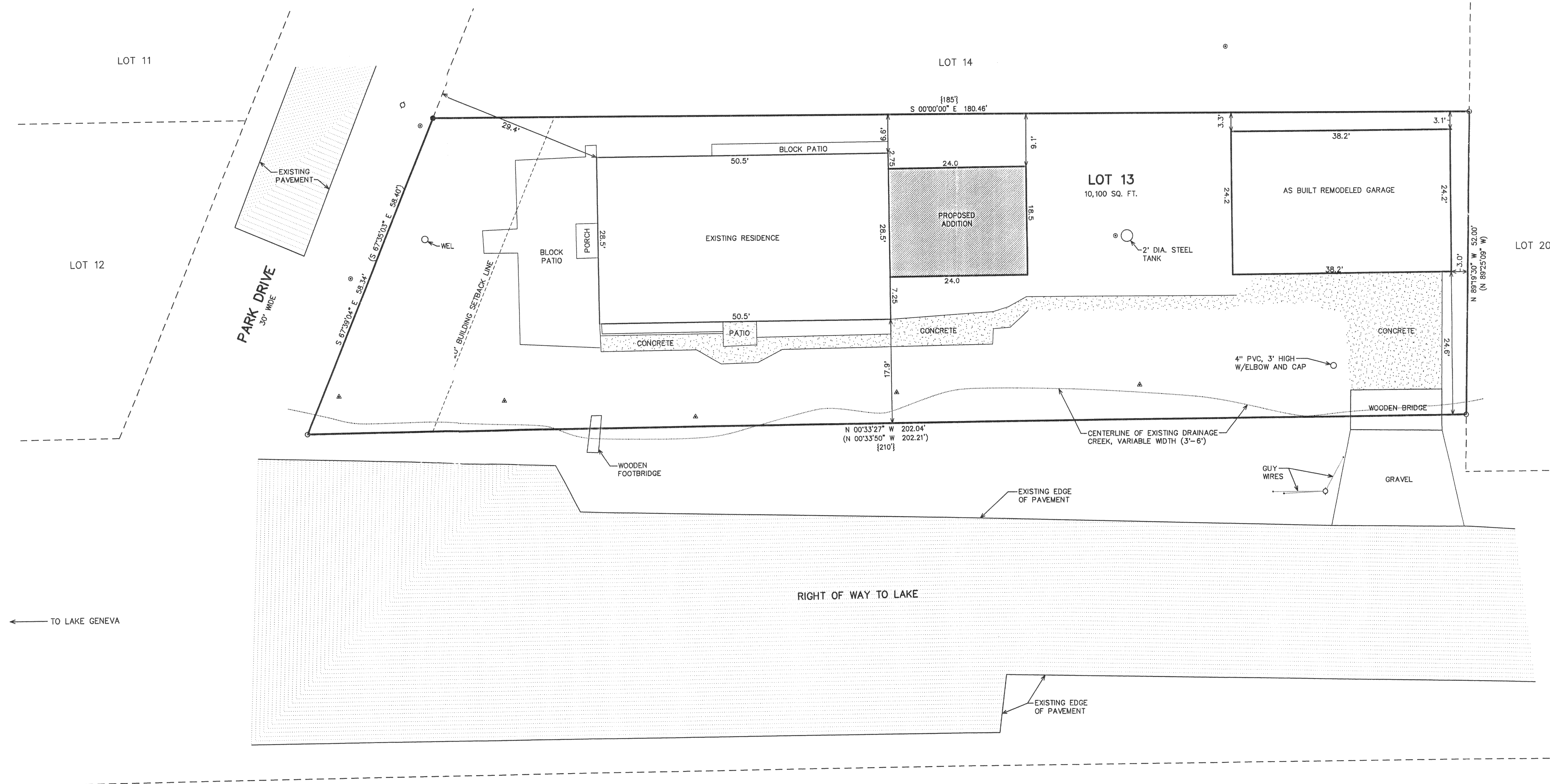
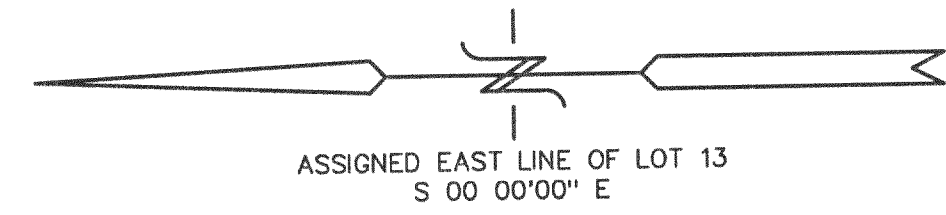

TO LAKE GENEVA

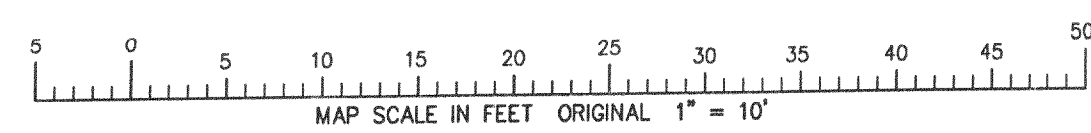

- LEGEND
- = FOUND IRON PIPE STAKE
  - = FOUND CONCRETE MONUMENT WITH 1/8" IRON PIN
  - ◇ = UTILITY POLE LOCATED
  - ▲ = YARD LIGHT LOCATED
  - ⊙ = CAPPED PVC PIPE FOUND (POSSIBLE VENT)
  - (XXX) = RECORD DIMENSION FROM SURVEY BY G.T. DUNHAM, 1/29/1982.
  - {XXX} = RECORD DIMENSION FROM TAX MAP

NOTE: COPIES OF THIS MAP TO WHICH THE FOLLOWING CERTIFICATE WILL APPLY SHOW THE SURVEYOR'S ORIGINAL SEAL AND SIGNATURE IN RED INK. COPIES BY ANY OTHER MEANS MAY HAVE ALTERATIONS WHICH DO NOT REPRESENT THE SURVEYOR'S WORK PRODUCT.

I HEREBY CERTIFY THAT THE ABOVE DESCRIBED PROPERTY HAS BEEN SURVEYED UNDER MY DIRECTION AND THAT THE ABOVE MAP IS A TRUE REPRESENTATION THEREOF AND SHOWS THE SIZE AND LOCATION OF THE PROPERTY AND ITS EXTERIOR BOUNDARIES. THIS SURVEY IS MADE FOR THE USE OF THE PRESENT OWNERS OF THE PROPERTY, AND ALSO THOSE WHO PURCHASE, MORTGAGE, OR GUARANTEE THE TITLE THERETO WITHIN ONE YEAR FROM THE DATE HEREOF.

DATED: 12-9-1998

*Peter S. Gordon*  
PETER S. GORDON R.L.S. 2101

REVISED 09-10-2001  
TO SHOW SIZE & LOCATION OF  
PROPOSED ADDITIONS

REVISED 09-06-2002  
TO SHOW SIZE & LOCATION OF  
NEW GARAGE

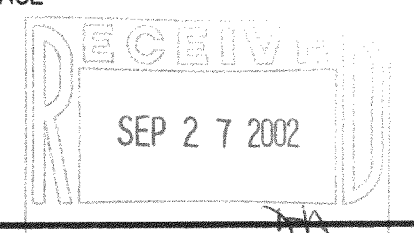

ILGB-9 117-2181