

PLAT OF SURVEY

-OF-

THE NORTH 1/2 OF LOT 5, LOT 6 AND LOT 37, ALL IN BLOCK "H" OF CISCO BEACH SUBDIVISION, ACCORDING TO THE RECORDED PLAT THEREOF. SAID LAND BEING IN THE TOWN OF LINN, WALWORTH COUNTY, WISCONSIN.

SURVEY FOR: MIKE SEAY
SURVEY LOCATION: N2446 KNOLLWOOD DR.

KNOLLWOOD DRIVE (49.5' WIDE)

- LEGEND
- ⊙ FOUND CONCRETE MONUMENT
 - FOUND IRON PIPE
 - () RECORDED AS

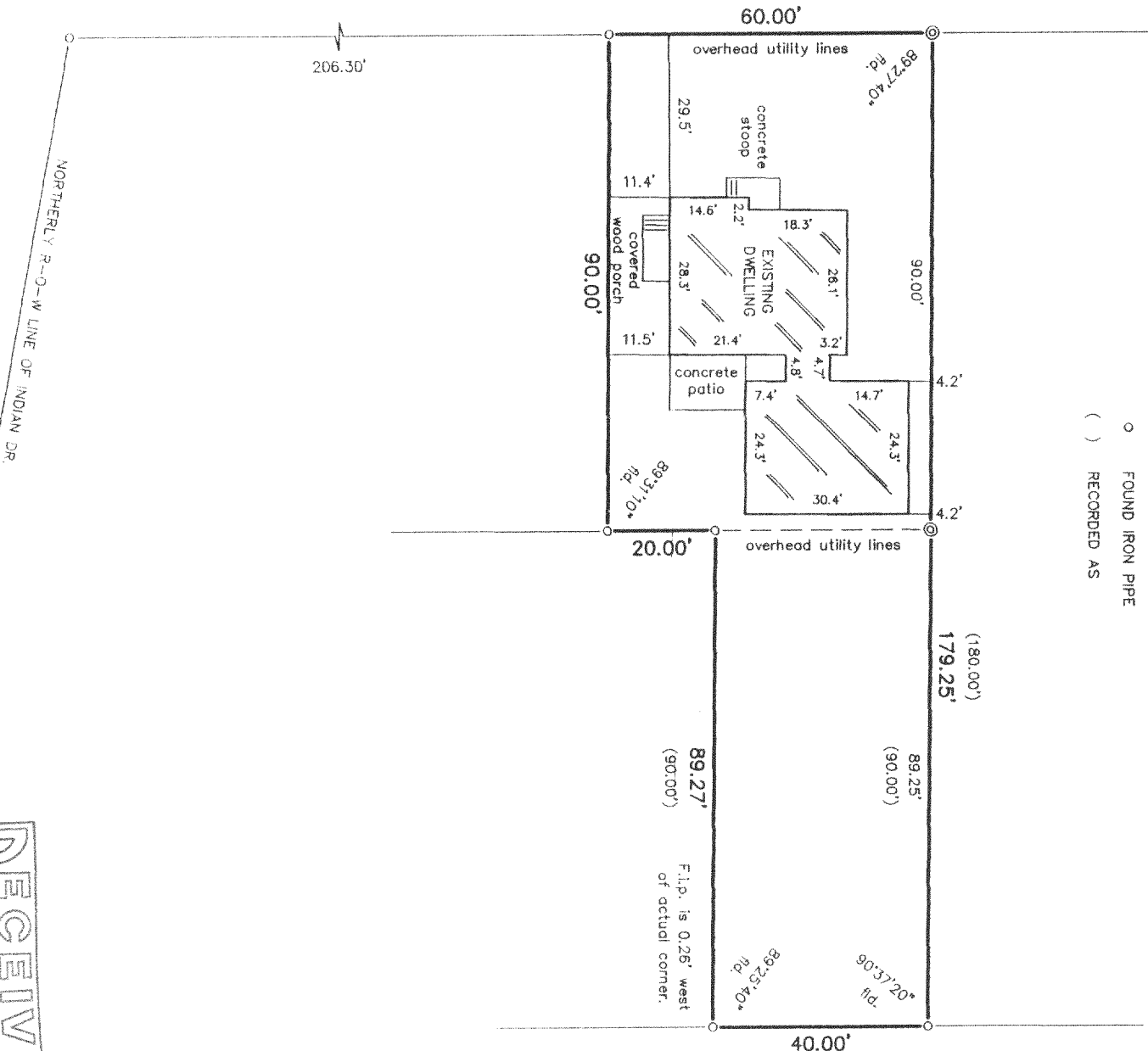

SHOREVIEW DRIVE (35' WIDE)

SCALE:

1" = 30'

"I hereby certify that I have surveyed the above described property and that the above map is a correct representation thereof and shows the size and location of the property, its exterior boundaries, the location of all visible structures and dimensions of all principal buildings thereon, boundary fences, apparent easements, roadways and encroachments, if any."

"This survey is made for the use of the present owners of the property, and those who purchase, mortgage, or guarantee the title thereto within one year from date hereof."

B.W. SURVEYING, INC.

LAND SURVEYS
MAPPING AND PLANNING
412 N. PINE STREET
BURLINGTON, WI 53105
(262)-767-0225

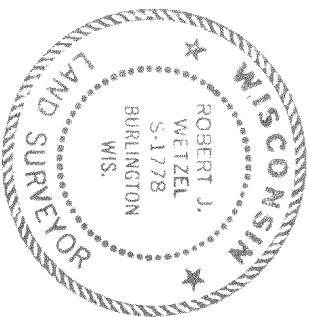
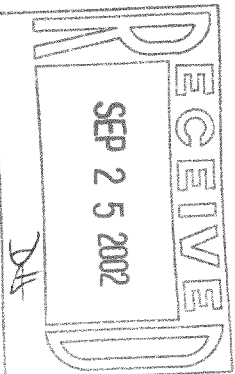
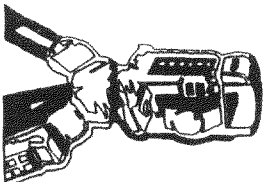

THIS IS NOT AN ORIGINAL PRINT
UNLESS THIS SEAL IS RED.

ROBERT J. WETZEL
JUNE 25, 2002
DATE
5473
JOB NUMBER

117-2179