

Plat of Survey

a subdivision located in the Southwest 1/4 of the Southwest 1/4 of Section 10, Town 1 North, Range 17 East, Town of Linn, Walworth County, Wisconsin

101 Broad Street • Suite 102
Lake Geneva, Wisconsin 53147



Bearings reference to previous surveys of record.

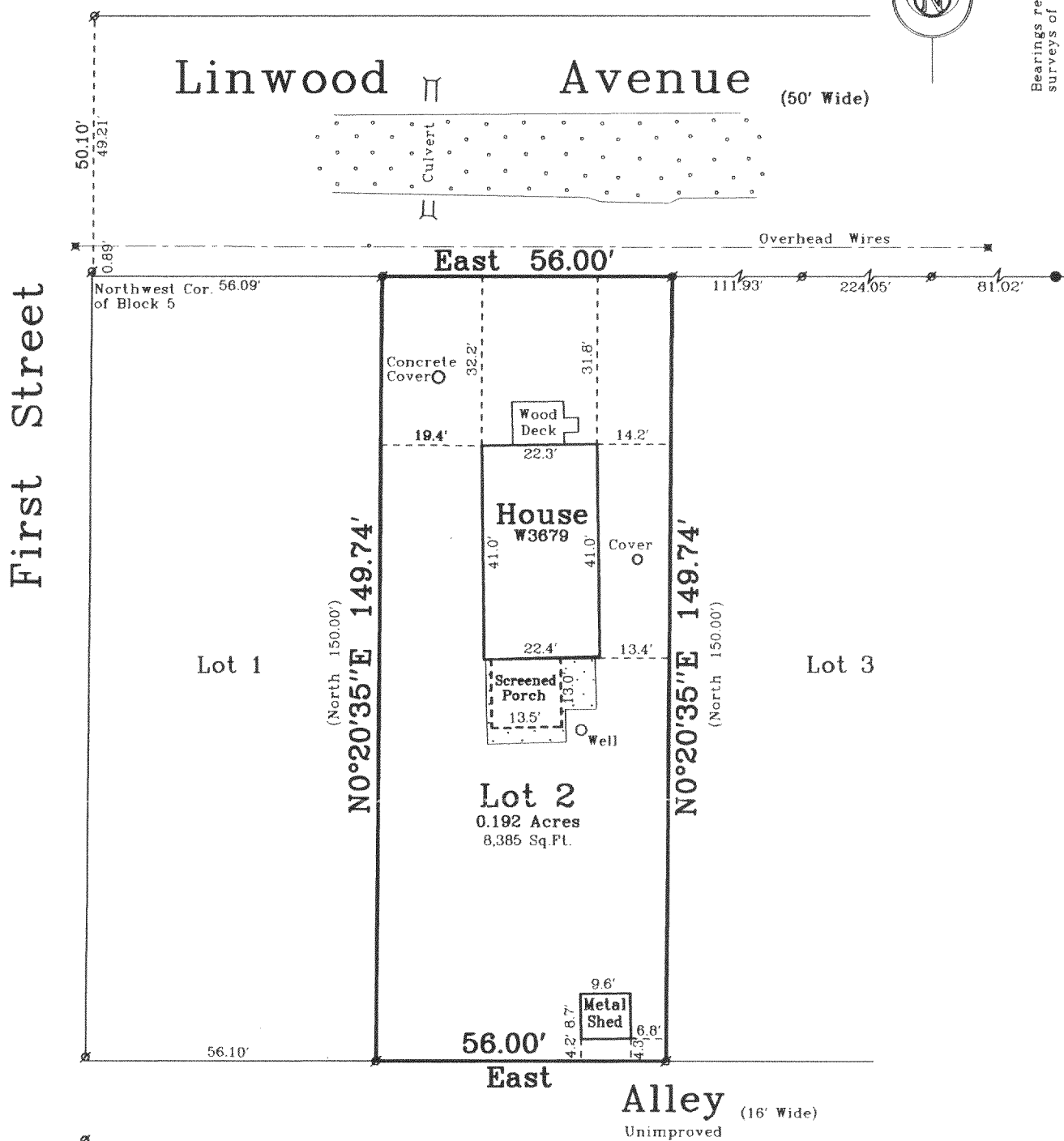

Notes: 1) This survey is subject to Wisconsin lien laws. This Plat of Survey is the notice of intent to file lien. Lien waiver required. 2) This survey plat is not certified unless signed and sealed in red ink.

Copyright © 2001 by Jensen & Olson Land Surveying, LLC.

All rights reserved. No part of this survey plat may be reproduced or transmitted in any form by any means - graphic, electronic, or mechanical, including photocopying, tracing, or information storage and retrieval systems - without permission in writing from Douglas G. Olson, Jensen & Olson Land Surveying, LLC.

I, Douglas G. Olson, Wisconsin Registered Land Surveyor, do hereby certify that this survey was performed by me or under my direction in full compliance with the owner's/agent's instructions and Chapter A-E 7 of the Wisconsin Administrative Code "Minimum Standards for Property Surveys" and that this map is an accurate representation thereof to the best of my knowledge and belief.

Douglas G. Olson
Wisconsin Registered Land Surveyor - 2093

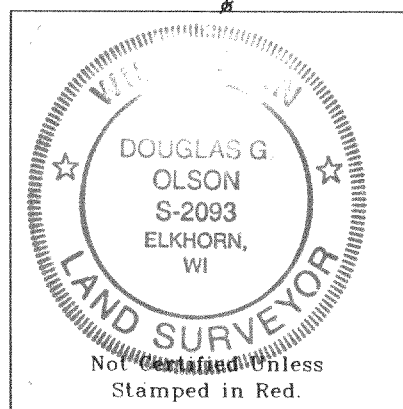

Legend

- Ø Found Iron Pipe
 ● Found Iron Rod
 () of Recorded Information
 — Asphalt Surface
 ■ Utility Pole
 — Concrete Patio

Jensen & Olson Land Surveying, LLC

45 South Wisconsin Street * P.O. Box 322
Elkhorn, Wisconsin. 53121
Telephone: (262) 723-3434
Facsimile: (262) 723-8044
Scale in feet: 1"=30'

Survey date: Aug. 21, 2001.
Revisions:

Sheet 1 of 1 Sheets.

Job Reference No.
2001.112

117-2161

