

PLAT OF SURVEY

DESCRIPTION: LOT 1 CERTIFIED SURVEY MAP NUMBER 2844 A C.S.M LOCATED IN THE SOUTHWEST 1/4 OF THE NORTHEAST 1/4 OF SECTION 15 T 1 N, R 17 E. TOWN OF LINN WALWORTH COUNTY, WISCONSIN.

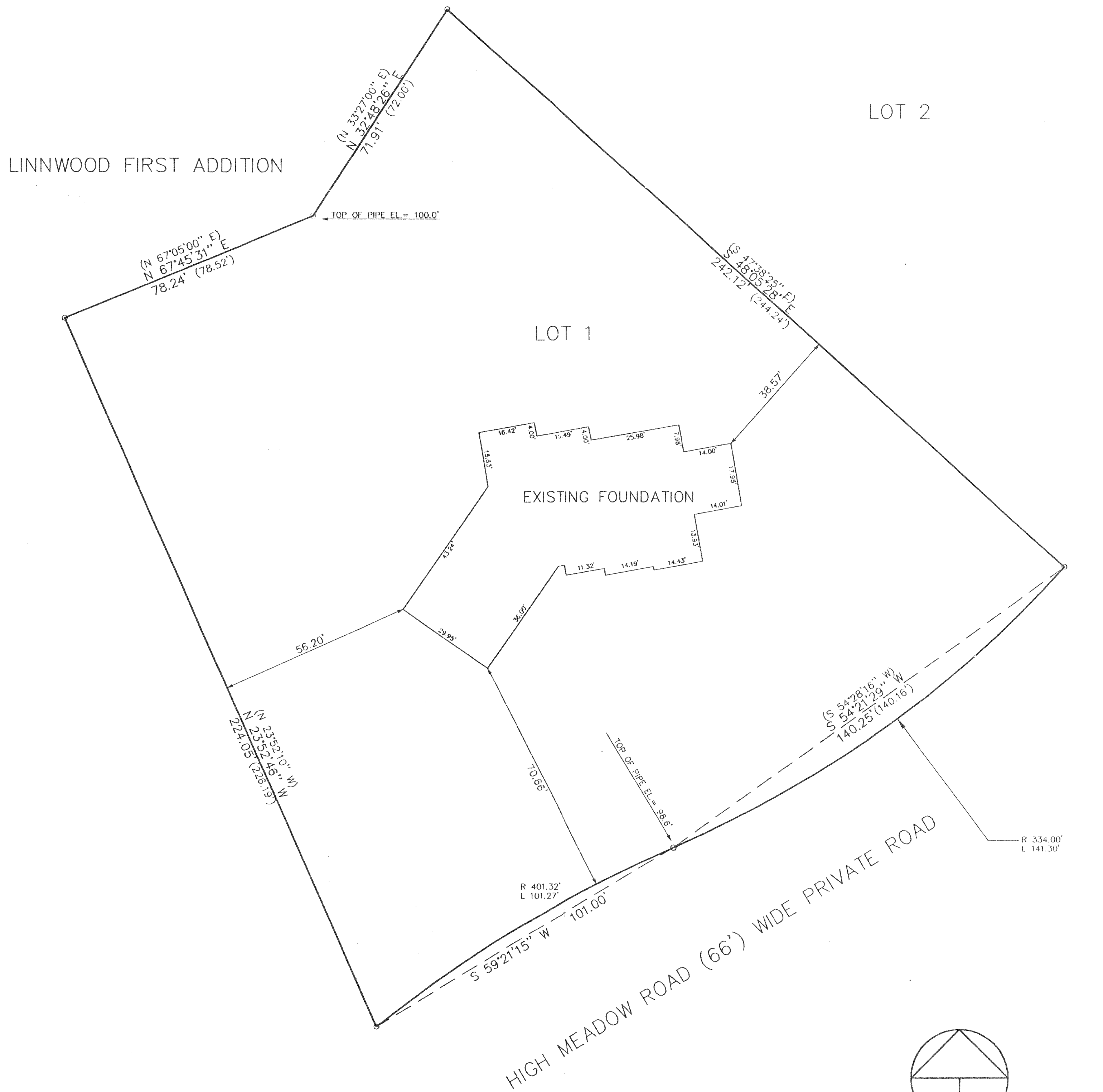

LEGEND

- FOUND 1 IN. DIA. IRON PIPE
- FOUND 2 IN. DIA. IRON PIPE
- (XXX) RECORDED AS
- ★ PINE TREE

ORDERED BY: HELEN TOTAL CONSTRUCTION
P.O. BOX 17
ELKHORN, WI. 53121

J.K. SURVEYING, INC.
N3705 WILLOW BEND LANE LAKE GENEVA, WI
(262) 248-3697

THE ABOVE MAP IS A TRUE REPRESENTATION THEREOF AND SHOWS THE SIZE AND LOCATION OF ALL THE PROPERTY, EXTERIOR BOUNDARIES, THE LOCATION OF ALL VISIBLE BOUNDARY FENCES, APPARENT EASEMENTS, ROADWAYS AND VISIBLE ENCROACHMENTS, IF ANY

THIS SURVEY IS MADE FOR THE USE OF THE PRESENT OWNERS OF THE PROPERTY, AND ALSO THOSE WHO PURCHASE, MORTGAGE OR GUARANTEE TITLE THERETO WITHIN ONE (1) YEAR FROM DATE HERETO.

JOHN P. KROTT, R.L.S. 2258

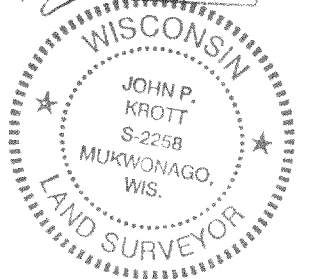
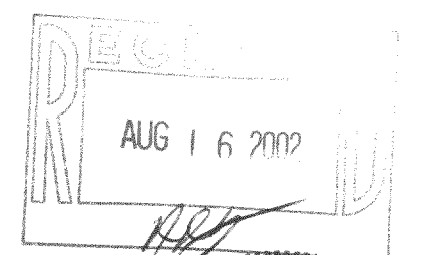

DATE OF LAST REVISION 6 / 07 / 2002
DATE: 2-28-1999

JOHN P. KROTT
#98221 IA 28440001