

PLAT OF SURVEY

J.K. SURVEYING INC.
FORMERLY KOLB LAND CONSULTING
N3705 WILLOW BEND LANE LAKE GENEVA WI
(248) 248-3697

PREPARED FOR:

VINCENT PERSICO
C/O COLDWELL BANKER PRIMUS
226 BROAD ST.
LAKE GENEVA, WI 53147

DATE: 3 / 2 / 1998

DATE OF LAST REVISION: 5 /2/ 2002

DESCRIPTION: LOT 2 CERTIFIED SURVEY NO. 2217 LOCATED IN THE NORTHEAST 1/4 AND THE SOUTHEAST 1/4 OF SECTION 5, T1N , R17E, TOWN OF LINN , WALWORTH COUNTY , WISCONSIN.



SCALE 1" = 40'

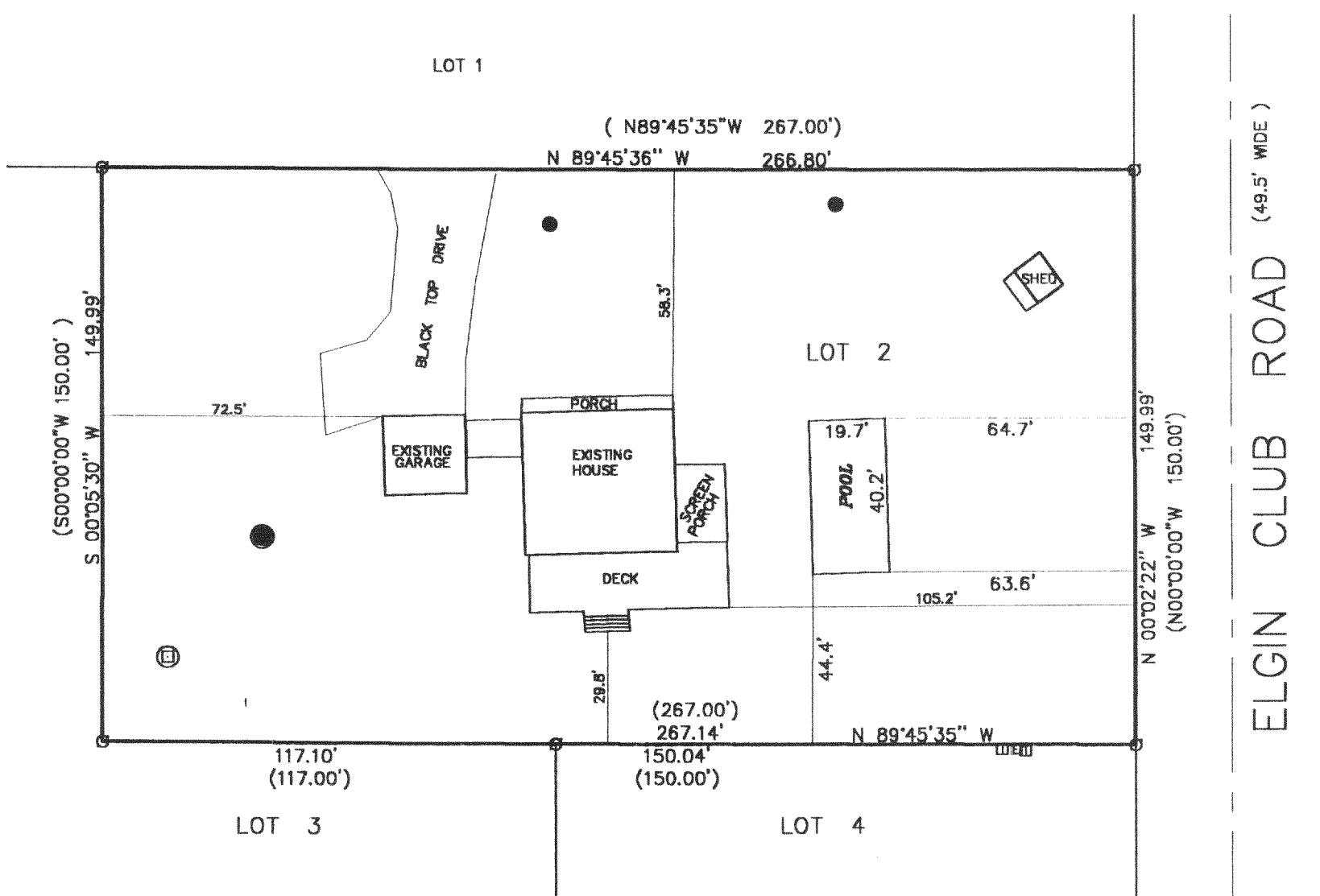

LEGEND

- FOUND 1 IN. DIA. IRON PIPE
- WELL
- MANHOLE
- VENT FOR MOUND SYSTEM
- ⊞ ELECTRIC PEDESTAL
- ⊞ TELEPHONE PEDESTAL
- (XXXX) RECORDED AS

THE ABOVE MAP IS A TRUE REPRESENTATION THEREOF AND SHOWS THE SIZE AND LOCATION OF ALL THE PROPERTY, EXTERIOR BOUNDARIES, THE LOCATION OF ALL VISIBLE BOUNDARY FENCES , APPARENT EASEMENTS , ROADWAYS AND VISIBLE ENCROACHMENTS , IF ANY

THIS SURVEY IS MADE FOR THE USE OF THE PRESENT OWNERS OF THE PROPERTY , AND ALSO THOSE WHO PURCHASE , MORTGAGE OR GURANTEE TITLE THERETO WITHIN ONE (1) YEAR FROM DATE HERETO.

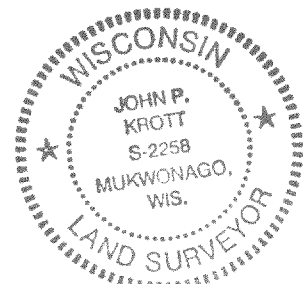
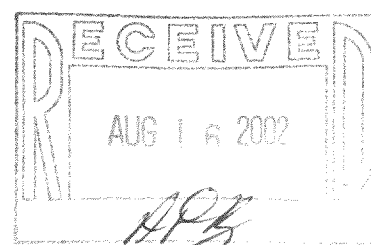

John P. Krott
JOHN P. KROTT , R.L.S. 2258

NOTE: THIS IS NOT A CERTIFIED COPY
UNLESS SEAL IS IN RED.

JOB NUMBER 1-17-1A2217-0001 98023

FA 2217-2

117-2153