

PREPARED FOR: TIM FICHER
N795 SPRING CREEK RD.
GENOA CITY WI. 53128

PLAT OF SURVEY

- OF -

LOT 8, IN ACADEMY ESTATES, A SUBDIVISION OF PART OF THE NORTHEAST
FRACTIONAL 1/4 AND PART OF THE SOUTHEAST 1/4 OF SECTION 18,
TOWN 1 NORTH, RANGE 17 EAST, WALWORTH COUNTY, WISCONSIN.

J.K. SURVEYING INC.
N3705 WILLOWBEND LANE
LAKE GENEVA, WI, 53147
262-248-3697

C.L. SOUTH LAKE SHORE DRIVE
(66' WIDE ROAD)

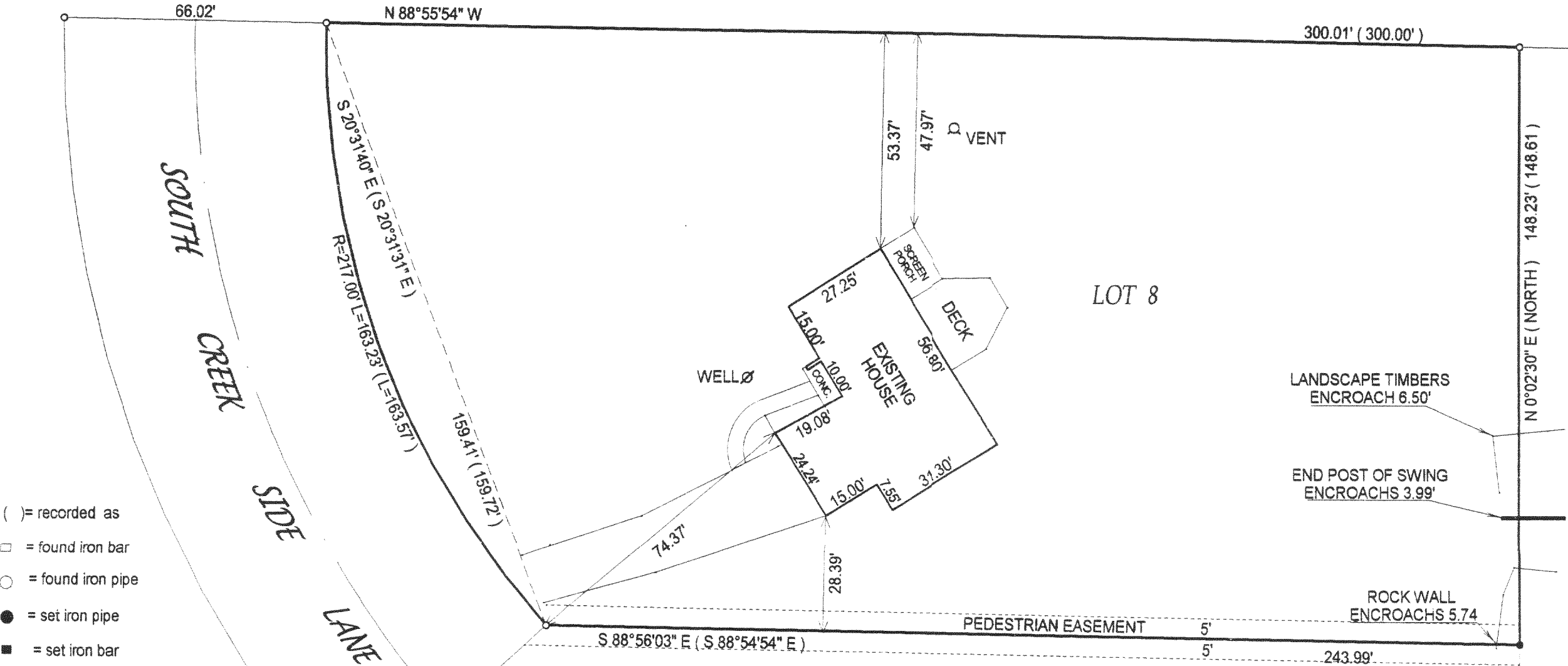

- () = recorded as
- = found iron bar
- = found iron pipe
- = set iron pipe
- = set iron bar

SCALE 1" = 30'

JOB # 02-231

TAX ID # IAE00008

COMPARE LEGAL DESCRIPTION ABOVE AND DRAWING WITH DEED. FOR BUILDING RESTRICTIONS AND EASEMENTS NOT SHOWN, REFER TO DEED, ABSTRACT SOURCES AND LOCAL MUNICIPAL CODES. NOTIFY THE SURVEYOR IMMEDIATELY OF ANY DISCREPANCY.

"I hereby certify that I have surveyed the above described property and that the above map is a true representation thereof and shows the size and location of all visible structures, apparent easements and encroachments if any."

This survey is made for the present owners of the property, and those who purchase, mortgage, or guarantee the title thereto, within one year from the date hereof.

DATED THIS THE 22nd DAY OF MAY 2002.

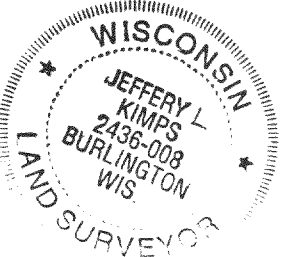
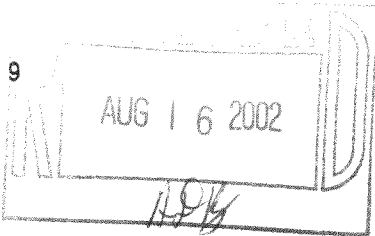

JEFFERY L. KIMPS S-2436
Wisconsin Registered Land Surveyor
(original if signed in red)

117-2151