

PREPARED FOR
ALICE JOHNSON
PRUDENTIAL SELECT
PROPERTIES
623 MAIN STREET
LAKE GENEVA, WI.
53147

J.K. SURVEYING INC.
N3705 WILLOWBEND LANE
LAKE GENEVA, WI, 53147
262-248-3697

PLAT OF SURVEY

- OF -

LOTS 9 AND 10, BLOCK 6 OF ROBINSON HILLSIDE SUBDIVISION,
A SUBDIVISION LOCATED IN SECTION 14, TOWN 1 NORTH, RANGE 17
EAST, IN THE TOWN OF LINN, WALWORTH COUNTY, WISCONSIN.

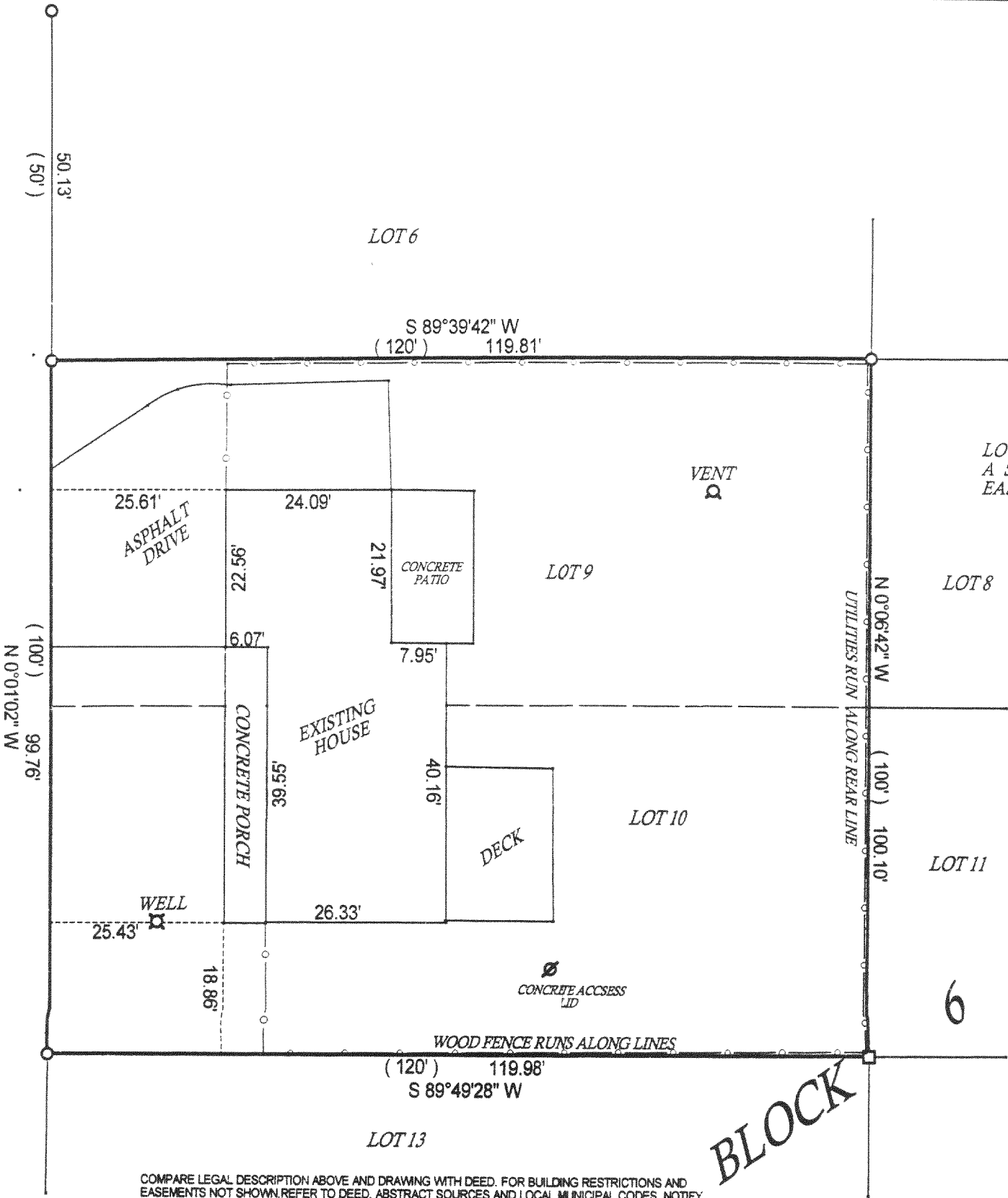

COMPARE LEGAL DESCRIPTION ABOVE AND DRAWING WITH DEED. FOR BUILDING RESTRICTIONS AND
EASEMENTS NOT SHOWN REFER TO DEED, ABSTRACT SOURCES AND LOCAL MUNICIPAL CODES. NOTIFY
THE SURVEYOR IMMEDIATELY OF ANY DISCREPANCY.

"I hereby certify that I have surveyed the above described property and that
the above map is a true representation thereof and shows the size and
location of all visible structures, apparent easements and encroachments
if any."

This survey is made for the present owners of the property, and those who
purchase, mortgage, or guarantee the title thereto, within one year from
the date hereof.

DATED THIS 9 TH, DAY OF JULY 20 02 .

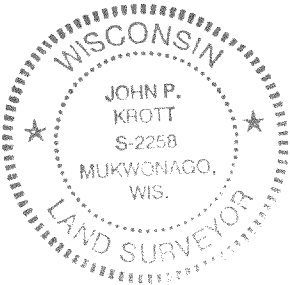
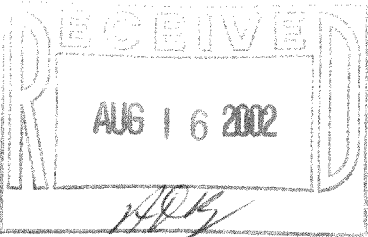

John P. Krott
JOHN KROTT S - 2258
Wisconsin Registered Land Surveyor
(original if signed in red)

117-2146