

PLAT OF SURVEY
LOT 5 IN BLOCK 1 IN
ROWENA PARK SUBDIVISION
LOCATED IN SECTION 5, TOWN 1 NORTH, RANGE 17 EAST,
WALWORTH COUNTY, WISCONSIN

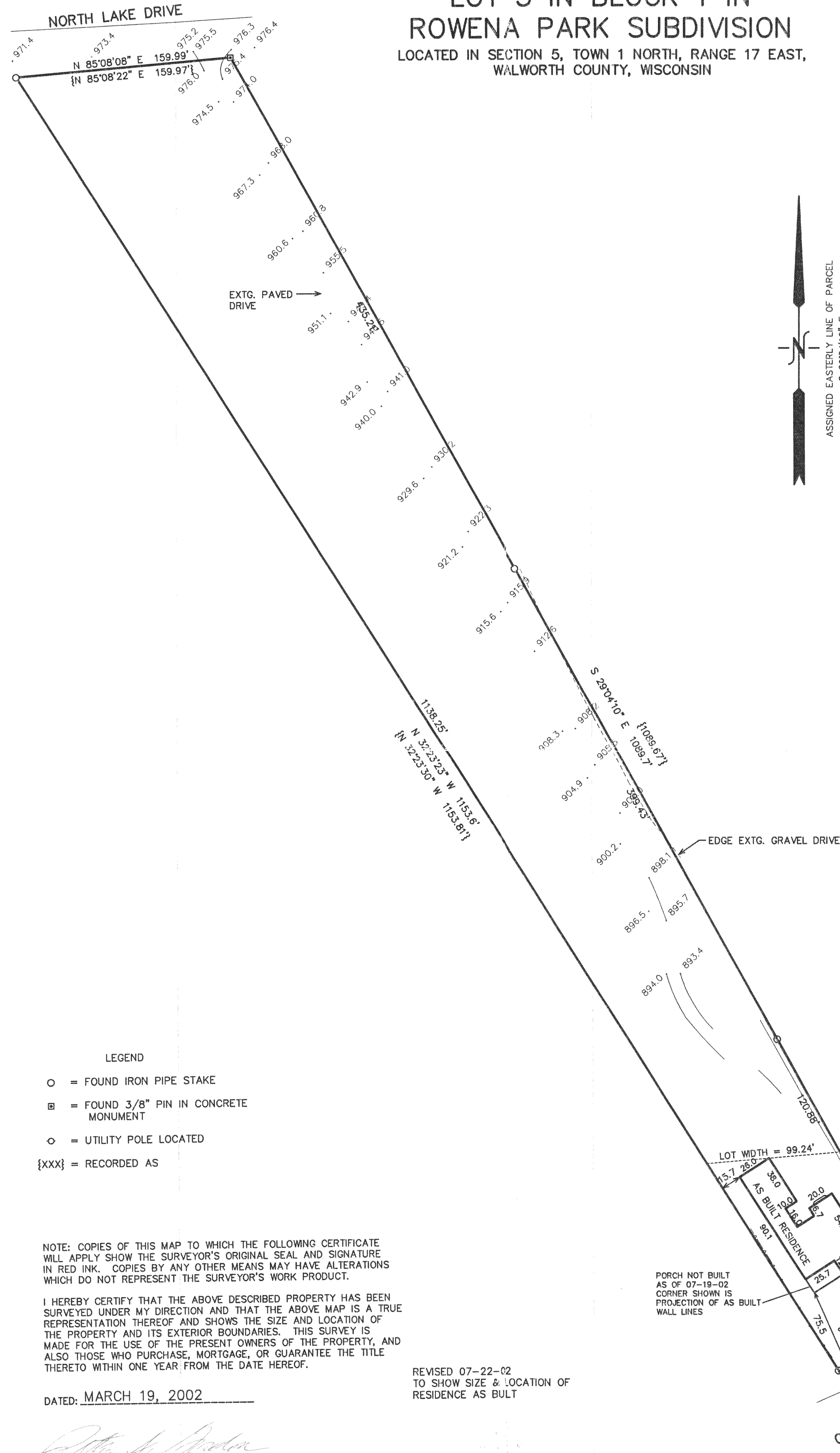

SITE, GRADING, DRAINAGE, & EROSION CONTROL PLAN
LOT 5 IN BLOCK 1 IN ROWENA PARK SUBDIVISION
LOCATED IN SECTION 5, TOWN 1 NORTH, RANGE 17 EAST,
WALWORTH COUNTY, WISCONSIN

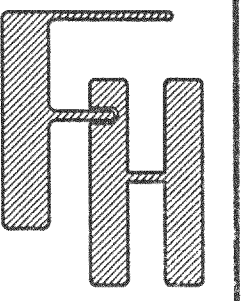
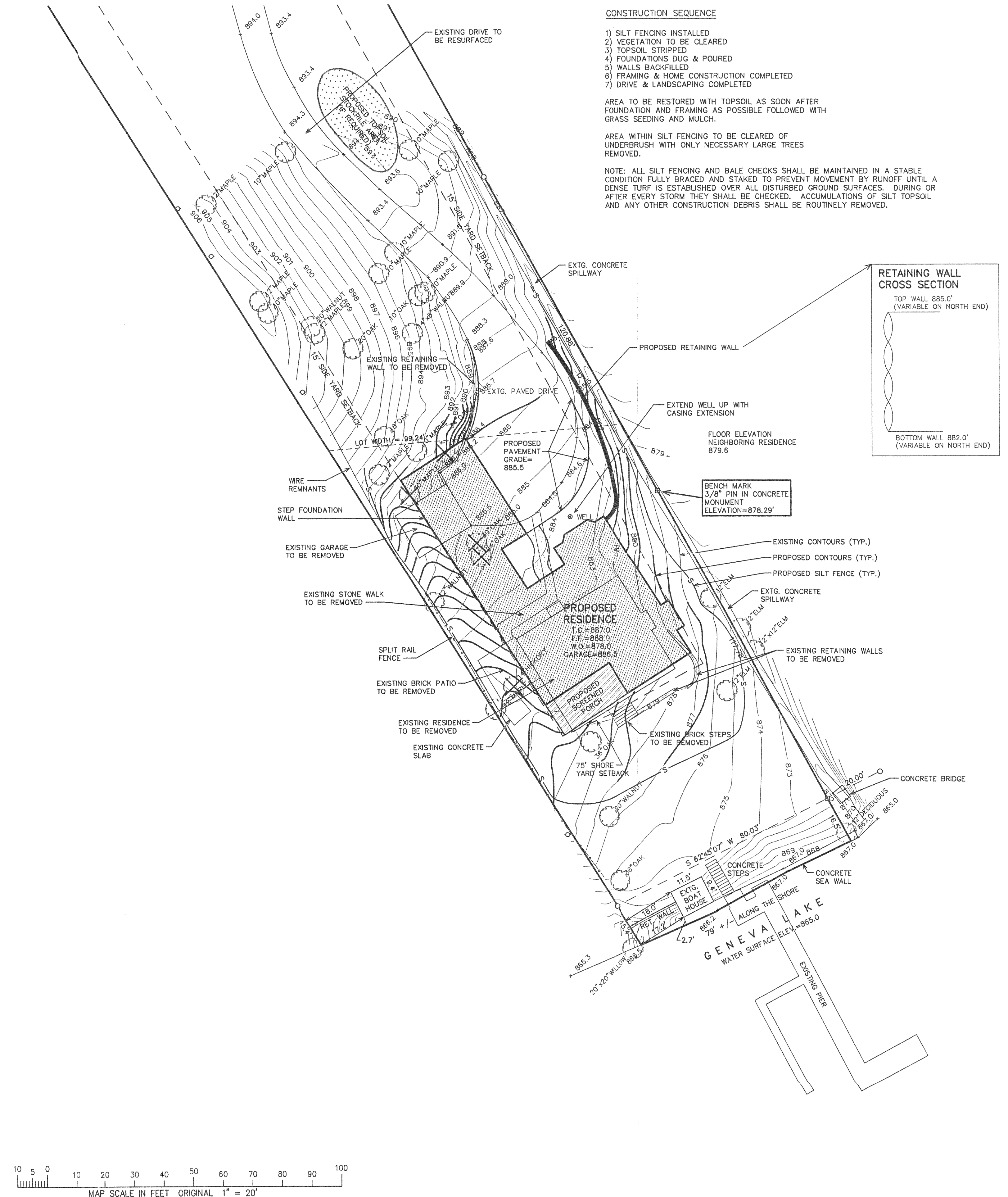

SITE, GRADING, DRAINAGE,
& EROSION CONTROL PLAN

WORK ORDERED BY -
BILL DALLMAN
ANVAN CONSTRUCTION CORPORATION
1901 SOUTH MEYERS ROAD, SUITE 220
OAKBROOK TERRACE, IL 60181

FARRIS, HANSEN & ASSOCIATES, INC.
ENGINEERING - ARCHITECTURE - SURVEYING
7 RIDGWAY COURT P.O. BOX 437
ELKHORN, WISCONSIN 53121
OFFICE: (262) 723-2098 FAX: (262) 723-5886

REVISIONS
03/12/2002 - LK
GENERAL REVISIONS

PROJECT NO.
5912
DATE
02/19/2002
SHEET NO.
1 OF 1

117-214