

PLAT OF SURVEY -OF-

LOT 15 IN BLOCK 5 OF SUNSET HILLS SUBDIVISION OF SECTION 4
TOWNSHIP 1 NORTH, RANGE 17 EAST OF THE FOURTH PRINCIPAL
MERIDIAN IN THE TOWN OF LINN, WALWORTH COUNTY, WISCONSIN.

SURVEY FOR: RE/MAX GENEVA REALTY LTD.
SURVEY LOCATION: N. 2417 CHAPIN ROAD

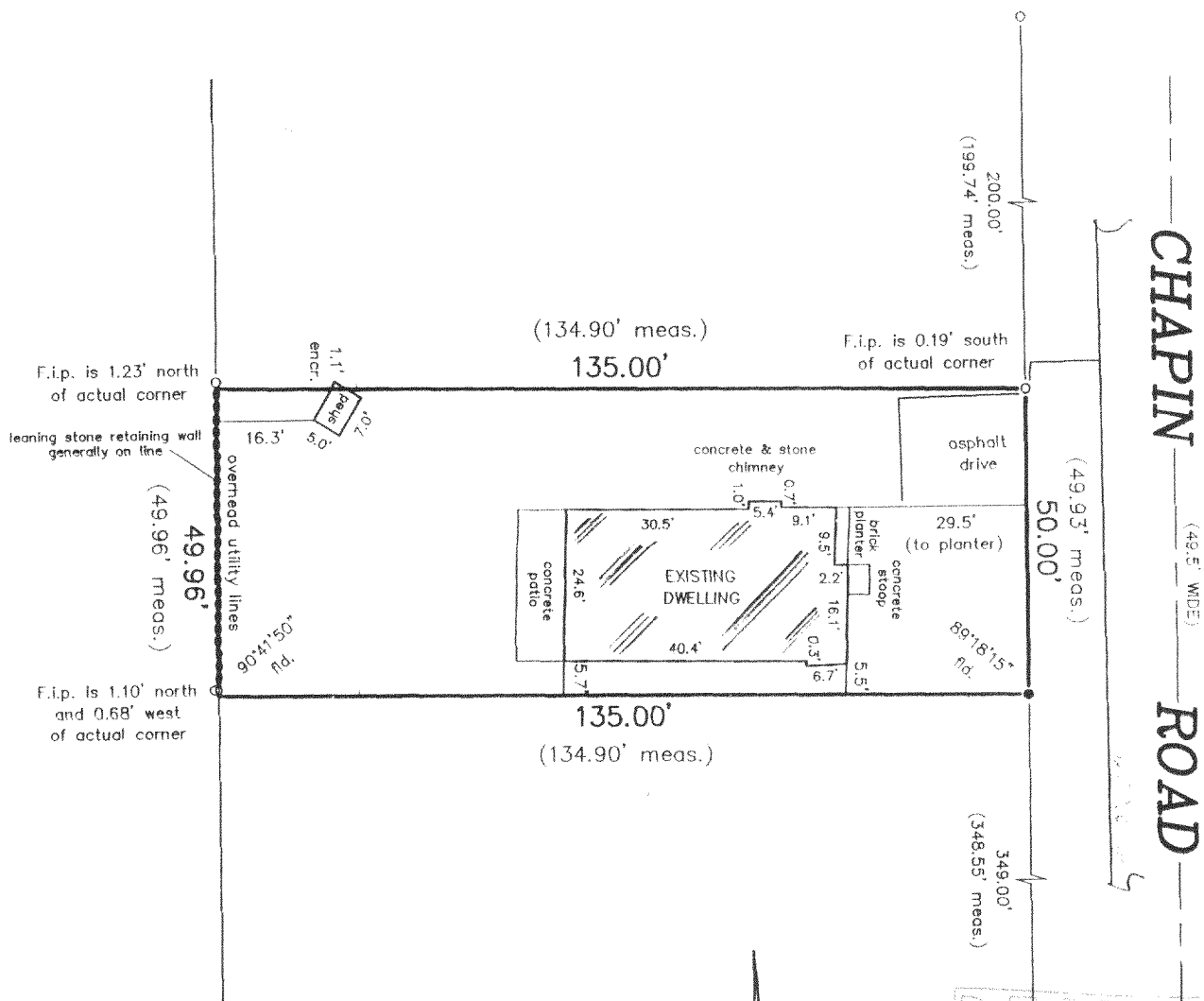

LEGEND

- FOUND IRON PIPE
- SET IRON PIPE

SCALE:

1" = 30'

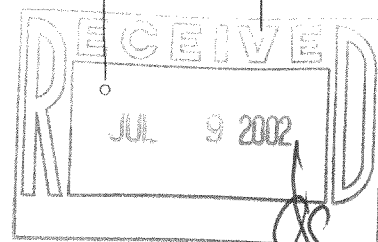

"I hereby certify that I have surveyed the above described property and that the above map is a correct representation thereof and shows the size and location of the property, its exterior boundaries, the location of all visible structures and dimensions of all principal buildings thereon, boundary fences, apparent easements, roadways and encroachments, if any."

"This survey is made for the use of the present owners of the property, and those who purchase, mortgage, or guarantee the title thereto within one year from date hereof."

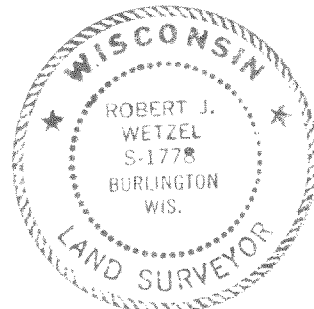

THIS IS NOT AN ORIGINAL PRINT
UNLESS THIS SEAL IS RED.

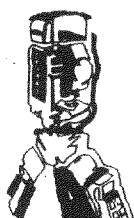

B.W. SURVEYING, INC.

412 N. PINE STREET
BURLINGTON, WI 53105
(262)-767-0225

Robert J. Wetzel
ROBERT J. WETZEL S-1778

JUNE 13, 2002
DATE

5454
JOB NUMBER