

Wisconsin Registered Land Surveyor S-1594

W4056 BRAY RD.  
ELKHORN, WI. 53121  
PHONE: (262) 723-4260 (OFFICE)  
(262) 723-7209 (FAX)  
Email: [abernathy@elknet.net](mailto:abernathy@elknet.net)

HICKORY  
DRIVE

LOTS 80 THRU 83 INCLUSIVE OF  
BLOCK 4 OF LAKEVIEW PARK  
SUBDIVISION, ACCORDING TO THE  
RECORD PLAT THEREOF, TOWN OF  
LINN, WALWORTH COUNTY, WISCONSIN.

PARK DRIVE  
( 50' WIDE )

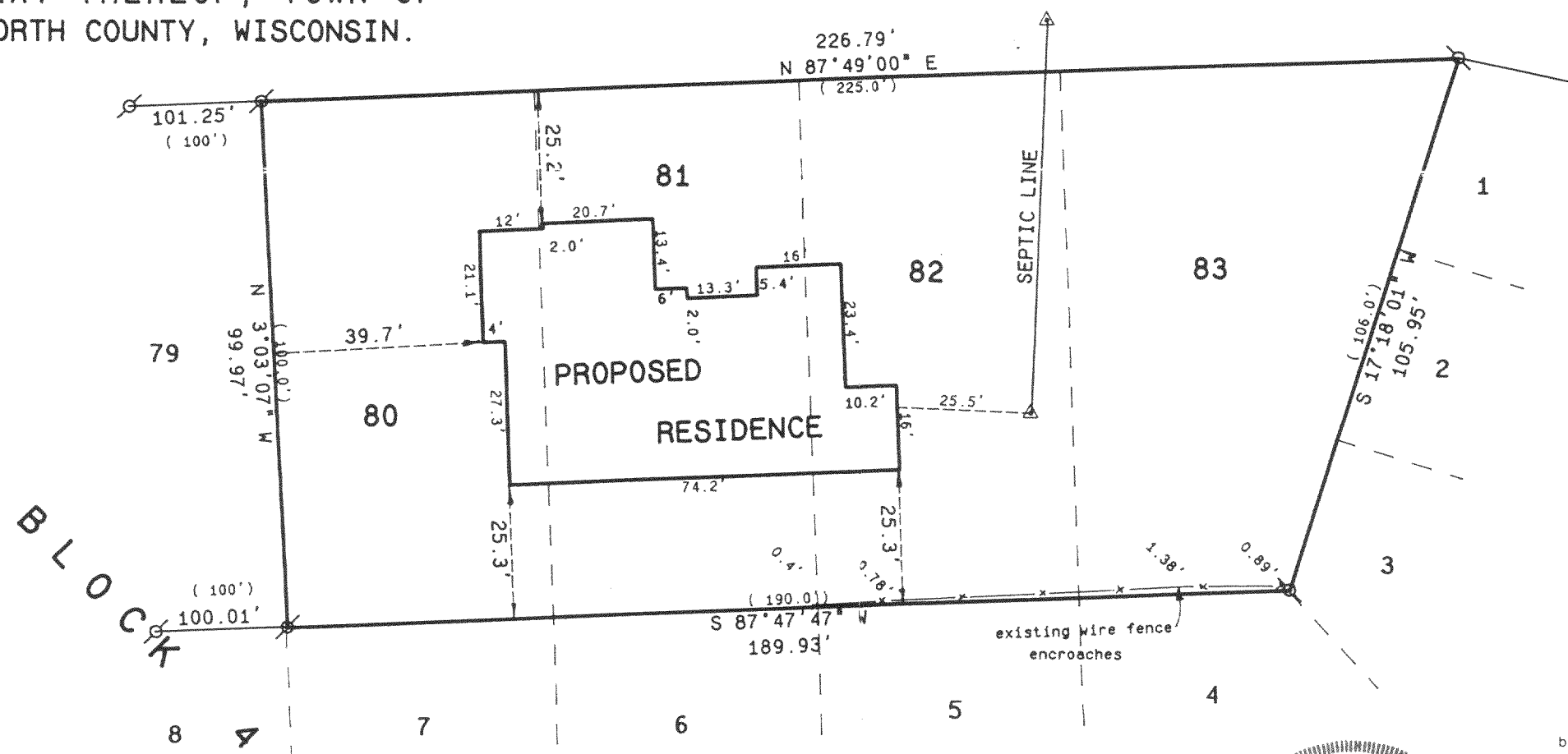

ORDERED BY: SCHAUDER BUILDING, INC.  
4115 HIGHWAY 51 NORTH  
JANESVILLE, WISCONSIN  
53545-9674

NOTE  
WOOD STAKES HAVE BEEN PLACED AT BUILDING CORNERS,  
BUILDER IS TO VERIFY DIMENSIONS WHICH HAVE BEEN  
ROUNDED TO THE NEAREST TENTH OF A FOOT TO INSURE  
PROPER PLAN INTERPRETATION AND CONTACT THIS OFFICE  
IMMEDIATELY IF ANY DISCREPANCY EXISTS.

THIS SURVEY RETRACES A PREVIOUS PLAT OF SURVEY PREPARED BY JEFFERY KIMPS, RLS NO. S-2436 AND DATED 10/11/01, A COPY OF WHICH WAS PROVIDED BY THE BUILDER AND OWNER TO ASSIST WITH THE PREPARATION OF THIS PLAT.

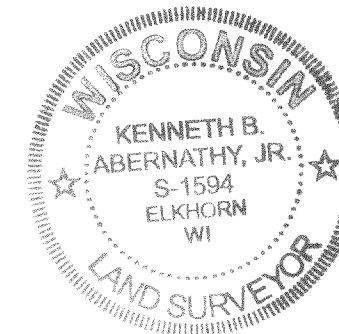

"I hereby certify that the above described property has been surveyed by me or under my direction and that the above map is a true representation thereof and shows the size and location of the property, its exterior boundaries, the location of all visible structures and dimensions of all principal buildings thereon, boundary fences, apparent easements, roadways and visible encroachments, if any."

"This survey is made for the use of the present owners of the property, and also those who purchase, mortgage, or guarantee the title thereto within one year from date hereof."

one year from date hereof.







Kenneth B. Abernathy

ETH B. ABERNATHY, JR.

KENNETH B. ABERNATHY, JR.  
WISCONSIN REGISTERED LAND SURVEYOR,  
S-1594

Date: DEC. 14, 2001 Job No. 01.1203

Legend

-  FOUND IRON PIPE  
 FOUND IRON ROD  
 FOUND BRASS CAPPED MONUMENT  
 FOUND CONCRETE MONUMENT  
 CHISEL CUT IN CONCRETE  
 SET IRON ROD, 24" LONG, WEIGHING  
1.5 LBS./LINEAL FT., 3/4" DIA.  
 SET IRON ROD, 30" LONG, WEIGHING  
4.5 LBS./LINEAL FT., 1-11/16" DIA.  
(x x) RECORDED AS DIMENSION  
— x — x — EXISTING FENCE

RECEIVED  
APR 24 2002  
ds

SCALE: 1" = 30 FEET

DESIGN PRODUCTS 093119

ILUP-265 117-2113