

AMBIT LAND SURVEYING
P. O. BOX 42
Bassett, WI. 53101

PLAT OF SURVEY OF

PHONE 262-537-4874
FAX 262-537-4221

Lots 8 thru 12, Block 5 of ROBINSON HILLSIDE located in the Northwest Quarter of Section 14, Town 1 North, Range 17 East of the 4th Principal Meridian, Town of Linn, County of Walworth, State of Wisconsin.

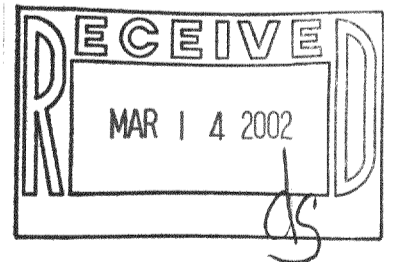
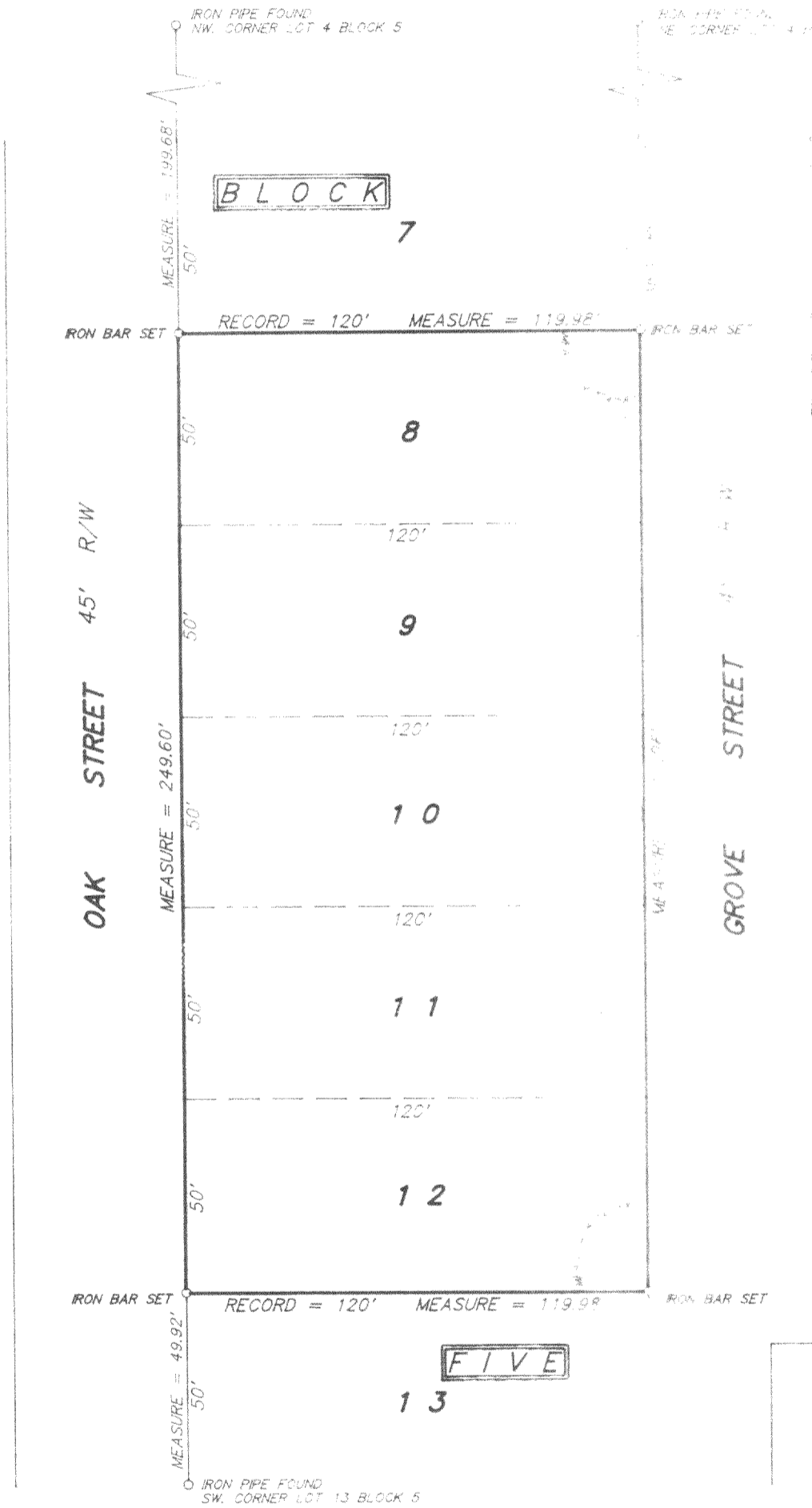

SCALE 1 inch = 40 feet

ORDERED BY C. Gene Simons / RE/MAX Geneva Realty, Ltd.

JOB NO. 01323

I hereby certify that I have surveyed the above described property and the above plat is a true and correct copy thereof and shows the size and location of the property, the location and boundaries, the location and dimensions of all buildings, structures, fences, boundary lines, apparent easements and roadways and all the encroachments thereon.

This survey is made for the exclusive use of the present owners of the property, and also three years of use, occupancy, or guarantee the title thereto within one year from the date hereof.

Dated at Bassett, Wisconsin this _____ day of _____, 2001.

Mark A. Bolender
Wisconsin Registered Land Surveyor S - 1784

IRH-7

117-2105