

— WORK ORDERED BY —
BARB HIFFMAN
N1715 HILLSIDE
LAKE GENEVA, WI 53147

ARRIS, HANSEN & ASSOCIATES, INC.
ENGINEERING — ARCHITECTURE — SURVEYING
7 RIDGWAY COURT P.O. BOX 437
ELKHORN, WISCONSIN 53121
OFFICE: (262) 723-2098 FAX: (262) 723-5886

REVISION:

PROJECT NO.	5681
DATE	06-26-01
SHEET NO.	1 OF 1

RECEIVED
MAR 6 2002

ITE-16
ITE-16A

117-2102

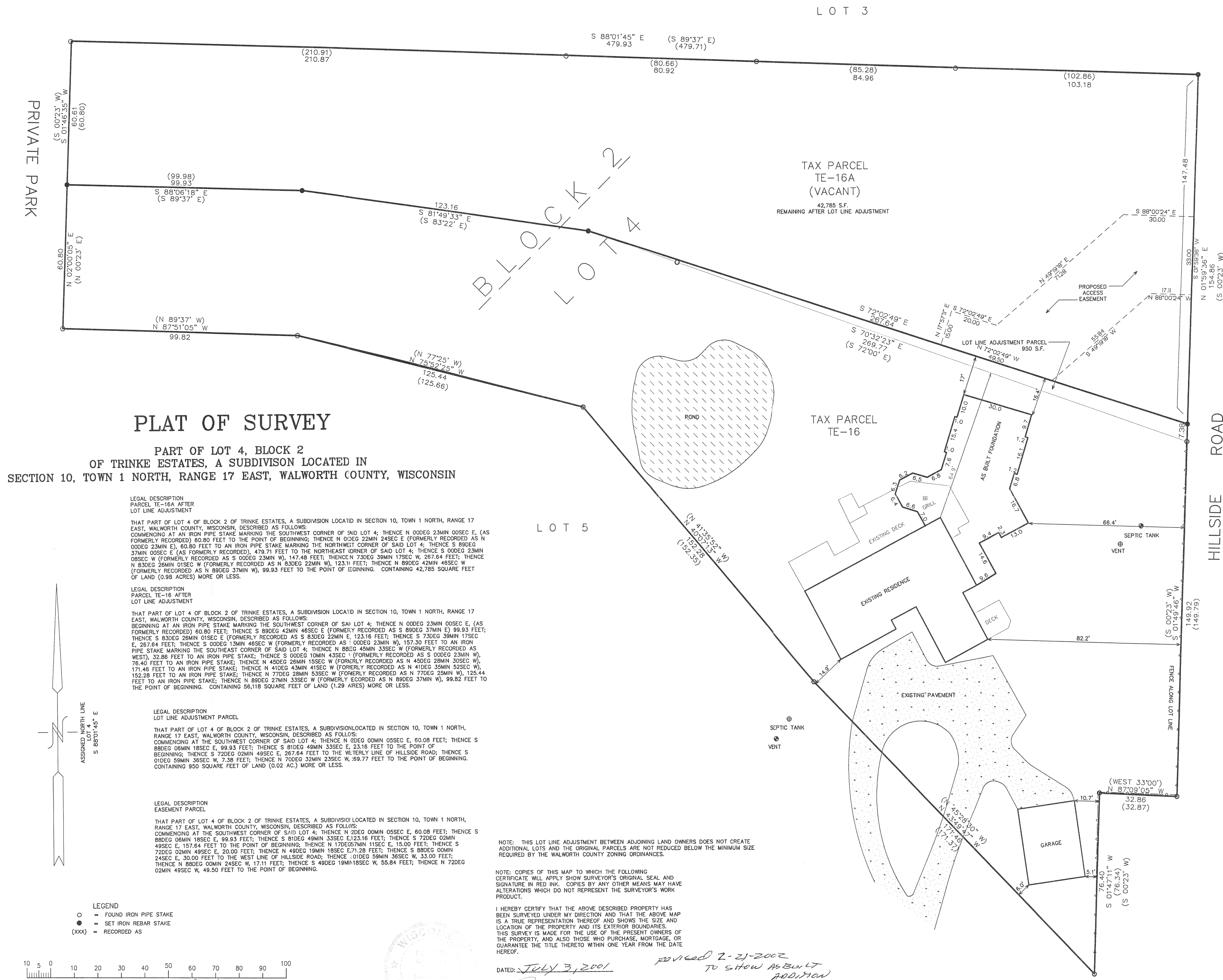

FEB 21 2002