

PREPARED FOR:
JOHN ONEILL
P.O. BOX 351
FONTANA, WI 53125

PLAT OF SURVEY

J.K. SURVEYING INC.
N3705 WILLOWBEND LANE
LAKE GENEVA, WI, 53147
262-248-3697

- OF -

LOT 12 OF LAKE GENEVA HIGHLANDS, A SUBDIVISION LOCATED IN
THE SOUTHEAST FRACTIONAL 1/4 OF SECTION 8, TOWN 1 NORTH,
RANGE 17 EAST, WALWORTH COUNTY, WISCONSIN.

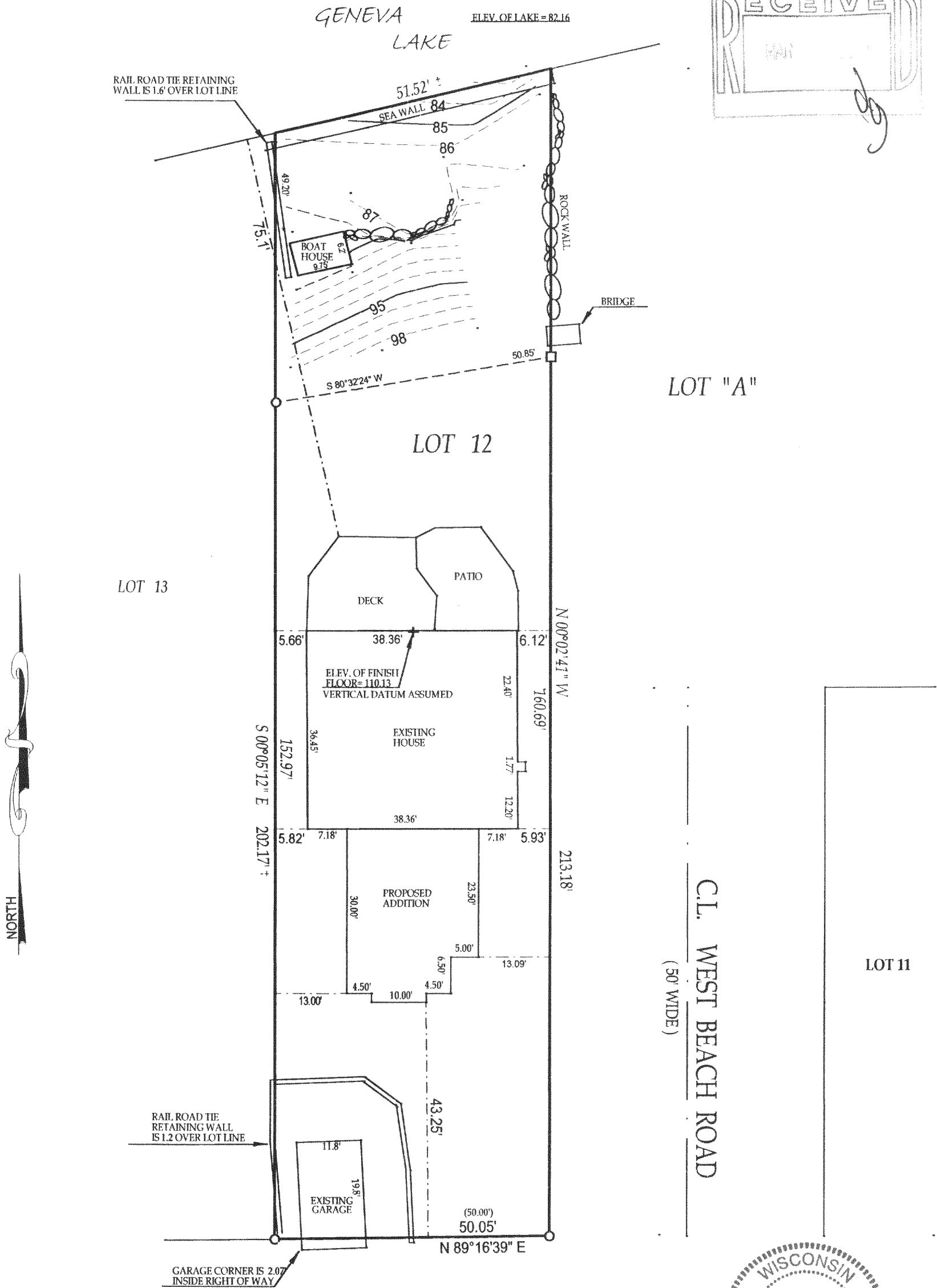
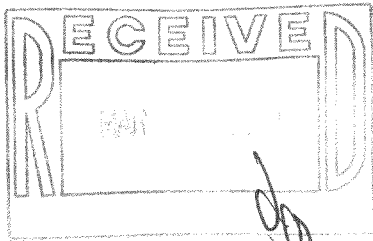

() = recorded as
□ = found iron bar
○ = found iron pipe
● = set iron pipe
■ = set iron bar
SCALE 1" = 20'
JOB # 02-034
TAX ID # ILGH-12

C.L. LAKE VIEW ROAD (50' WIDE)

"I hereby certify that I have surveyed the above described property and that the above map is a true representation thereof and shows the size and location of all visible structures, apparent easements and encroachments if any."

This survey is made for the present owners of the property, and those who purchase, mortgage, or guarantee the title thereto, within one year from the date hereof.

DATED THIS 31 TH, DAY OF JANUARY 20 02

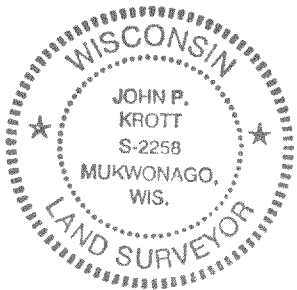

John P. Krott
JOHN KROTT S - 2258
Wisconsin Registered Land Surveyor
(original if signed in red)

ILGH-12 ~ 117-2090