

NOV 01 2001

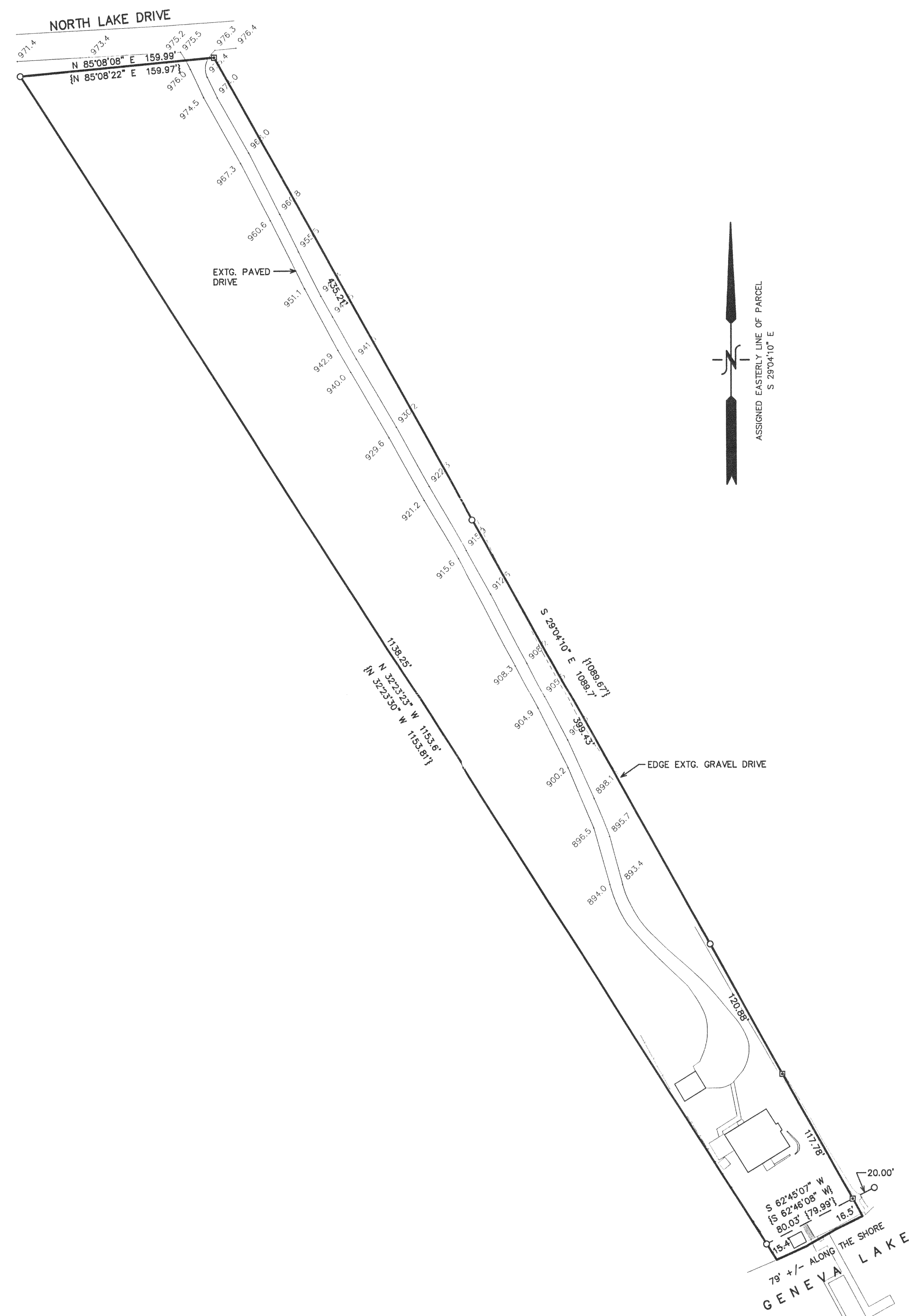

MAP SCALE IN FEET ORIGINAL 1" = 60'

MAP SCALE IN FEET ORIGINAL 1" = 20'

PLAT OF SURVEY  
LOT 5 IN BLOCK 1 IN  
ROWENA PARK SUBDIVISION  
LOCATED IN SECTION 5, TOWN 1 NORTH, RANGE 17 EAST,  
WALWORTH COUNTY, WISCONSIN

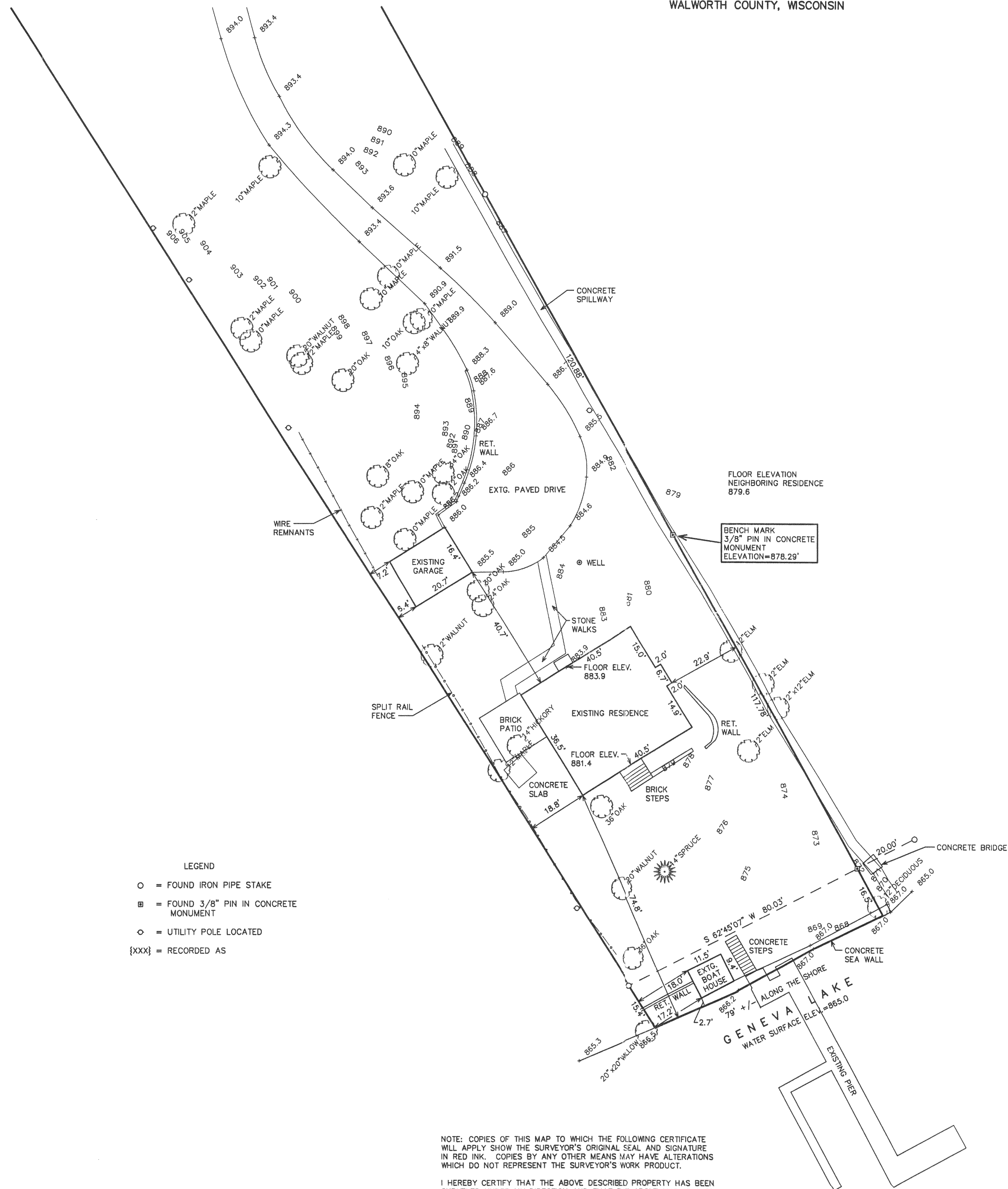

NOTE: COPIES OF THIS MAP TO WHICH THE FOLLOWING CERTIFICATE  
WILL APPLY SHALL SHOW THE SURVEYOR'S ORIGINAL SEAL AND SIGNATURE  
IN RED INK. COPIES BY ANY OTHER MEANS MAY HAVE ALTERATIONS  
WHICH DO NOT REPRESENT THE SURVEYOR'S WORK PRODUCT.

I HEREBY CERTIFY THAT THE ABOVE DESCRIBED PROPERTY HAS BEEN  
SURVEYED UNDER MY DIRECTION AND THAT THE ABOVE MAP IS A TRUE  
REPRESENTATION THEREOF AND SHOWS THE SIZE AND LOCATION OF  
THE PROPERTY AND ITS EXTERIOR BOUNDARIES. THIS SURVEY IS  
MADE FOR THE USE OF THE PRESENT OWNERS OF THE PROPERTY, AND  
ALSO THOSE WHO PURCHASE, MORTGAGE, OR GUARANTEE THE TITLE  
THEREIN WITHIN ONE YEAR FROM THE DATE HEREOF.

DATED: Nov. 1, 2001

PETER S. GORDON R.L.S. 2101

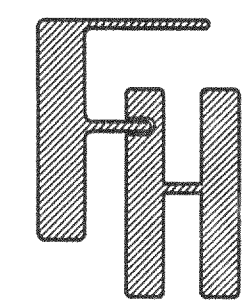

PLAT OF SURVEY

WORK ORDERED BY -  
BILL DALLMAN  
ANYAN CONSTRUCTION CORPORATION  
1901 SOUTH MEADOWS ROAD, SUITE 220  
OKBROOK TERRACE, IL 60181

FARRIS, HANSEN & ASSOCIATES, INC.  
ENGINEERING - ARCHITECTURE - SURVEYING  
7 RIDGWAY COURT P.O. BOX 437  
ELKHORN, WISCONSIN 53121  
OFFICE: (262) 723-2098 FAX: (262) 723-5686

REVISIONS

PROJECT NO.  
5912

DATE  
11/01/2001

SHEET NO.  
1 OF 1

117-2089

IRP-7