

THE SOUTH 1/2 OF LOT 28, AND ALL OF  
LOTS 29 & 30, OF BLOCK H OF CISCO BEACH SUBDIVISION  
SEC. 5, T1N, R17E  
WALWORTH COUNTY, WISCONSIN

● = FOUND IRON REBAR STAKE  
 ○ = FOUND IRON PIPE STAKE  
 △ = FOUND POSEY PIN  
 (xxx) = RECORDED AS

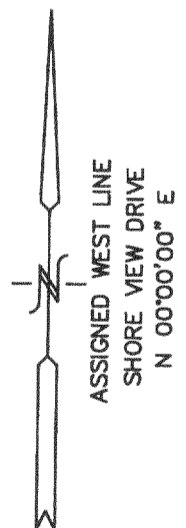

I HEREBY CERTIFY THAT THE ABOVE DESCRIBED PROPERTY HAS BEEN SURVEYED UNDER MY DIRECTION AND THAT THE ABOVE MAP IS A TRUE REPRESENTATION THEREOF AND SHOWS THE SIZE AND LOCATION OF THE PROPERTY, ITS EXTERIOR BOUNDARIES, THE LOCATION OF ALL VISIBLE STRUCTURES, AND DIMENSIONS OF ALL PRINCIPLE BUILDINGS THEREON, BOUNDARY FENCES, APPARENT EASEMENTS, ROADWAYS, AND VISIBLE ENCROACHMENTS, IF ANY. THIS SURVEY IS MADE FOR THE USE OF THE PRESENT OWNERS OF THE PROPERTY, AND ALSO THOSE WHO PURCHASE, MORTGAGE, OR GUARANTEE THE TITLE THERETO WITHIN ONE YEAR FROM THE DATE HEREOF.

PROJECT 4614.01  
DATE: 12-13-2001  
SHEET 1 OF 1

PETER S. GORDON R.L.S. 2101

ICI-181  
117-2088