

FARRIS, HANSEN, & ASSOCIATES, INC.
ENGINEERING, ARCHITECTURE, SURVEYING
7 RIDGWAY COURT — P.O. BOX 437, ELKHORN, WISCONSIN, 53121
PHONE: (414) 723-2098 FAX: (414) 723-5886
PLAT OF SURVEY

THE SOUTH 1/2 OF LOT 28, AND ALL OF
LOTS 29 & 30, OF BLOCK H OF CISCO BEACH SUBDIVISION
SEC. 5, T1N, R17E
WALWORTH COUNTY, WISCONSIN

— WORK ORDERED BY —
KIM MATHEWS
C/O I.P.C.
GLENDALE HEIGHTS, IL. 60139

● = FOUND IRON REBAR STAKE
○ = FOUND IRON PIPE STAKE
△ = FOUND POSEY PIN
(xxx) = RECORDED AS

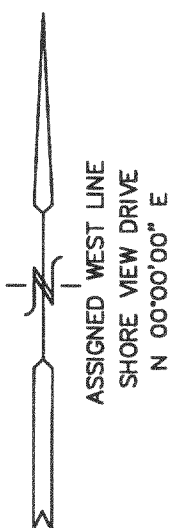
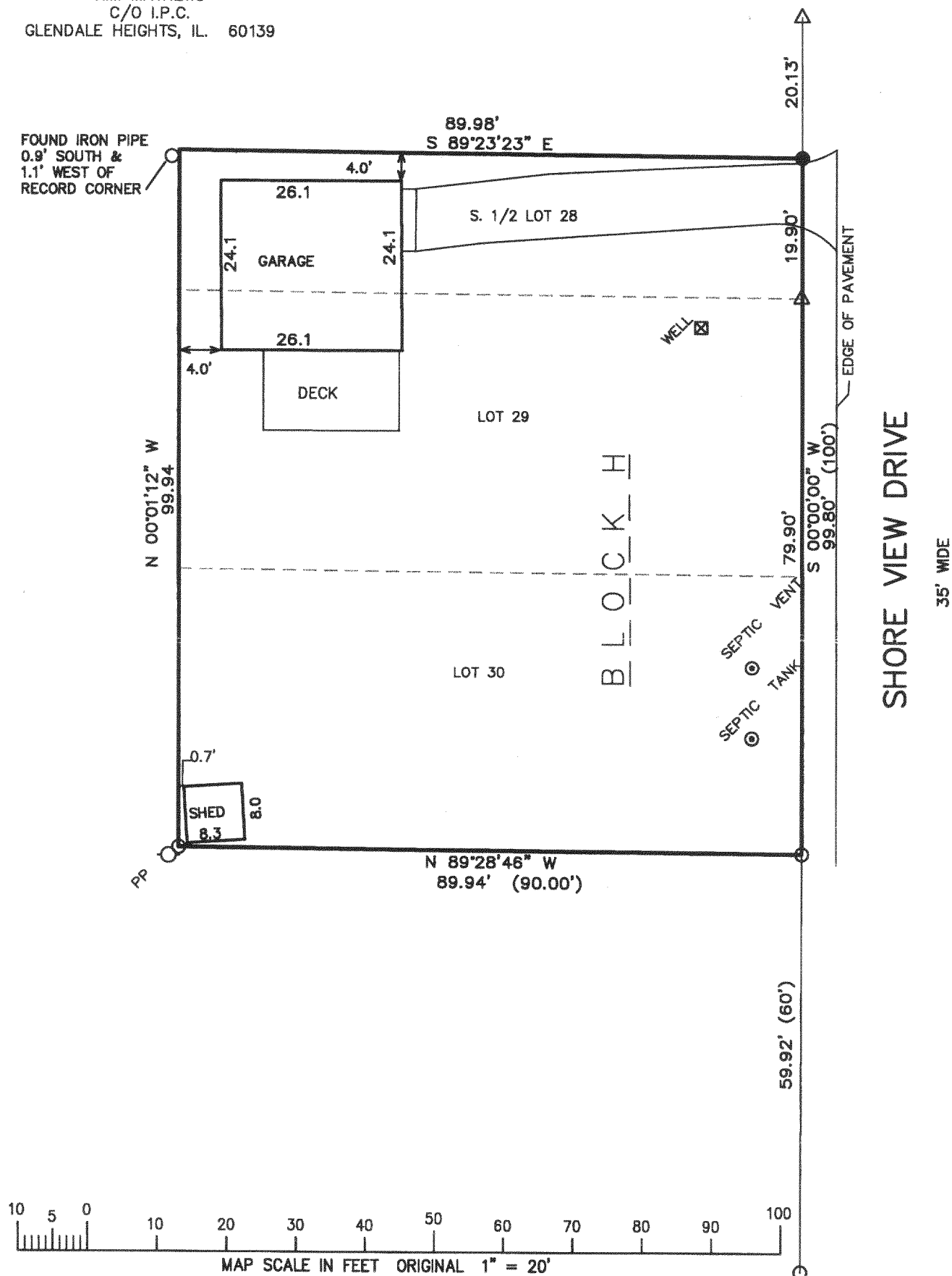

NOTE: COPIES OF THIS MAP TO WHICH THE FOLLOWING CERTIFICATE WILL APPLY SHOW SURVEYOR'S ORIGINAL SEAL AND SIGNATURE IN RED INK. COPIES BY ANY OTHER MEANS MAY HAVE ALTERATIONS WHICH DO NOT REPRESENT THE SURVEYOR'S WORK PRODUCT.

I HEREBY CERTIFY THAT THE ABOVE DESCRIBED PROPERTY HAS BEEN SURVEYED UNDER MY DIRECTION AND THAT THE ABOVE MAP IS A TRUE REPRESENTATION THEREOF AND SHOWS THE SIZE AND LOCATION OF THE PROPERTY AND ITS EXTERIOR BOUNDARIES. THIS SURVEY IS MADE FOR THE USE OF THE PRESENT OWNERS OF THE PROPERTY, AND ALSO THOSE WHO PURCHASE, MORTGAGE, OR GUARANTEE THE TITLE THERETO WITHIN ONE YEAR FROM THE DATE HEREOF.

DATED: DEC. 13, 2001

PETER S. GORDON R.L.S. 2101

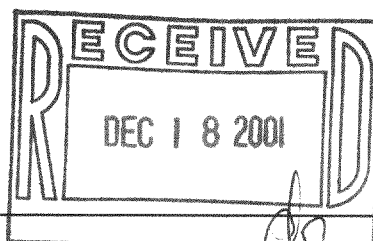

PROJECT 4614.01
DATE: 12-13-2001
SHEET 1 OF 1

ICI-181 117-2083