

WALWORTH COUNTY  
SURVEYING & MAPPING  
P. O. BOX 1115  
LAKE GENEVA, WISCONSIN  
414-248-0505

GRAPHIC SCALE



( IN FEET )  
1 inch = 40 ft.

- Ø-IRON PIPE FOUND
- Ø-IRON ROD FOUND
- CONCRETE MONUMENT FOUND
- IRON PIPE PLACED
- ( )-RECORDED AS
- ⚡-UTILITY POLE

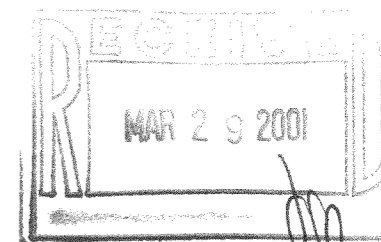
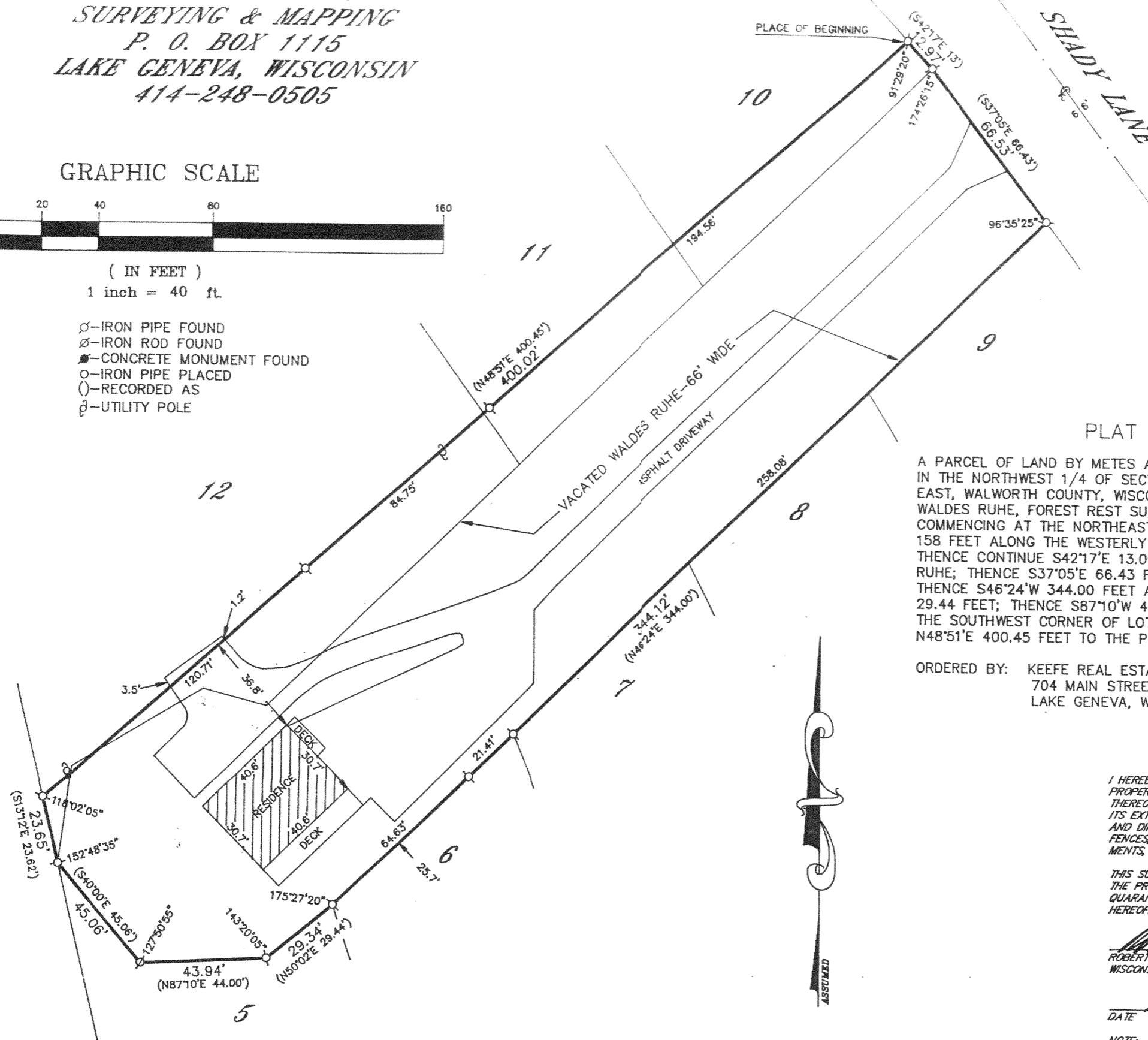

PLAT OF SURVEY OF

A PARCEL OF LAND BY METES AND BOUNDS KNOWN AS "PARCEL C" LOCATED IN THE NORTHWEST 1/4 OF SECTION TWO, TOWN ONE NORTH, RANGE SEVENTEEN EAST, WALWORTH COUNTY, WISCONSIN, BEING PART OF LOTS 10, 11 AND 12 AND WALDES RUHE, FOREST REST SUBDIVISION AND DESCRIBED AS FOLLOWS, TO WIT: COMMENCING AT THE NORTHEAST CORNER OF SAID LOT 10, THENCE S42°17'E 158 FEET ALONG THE WESTERLY LINE OF SHADY LANE TO THE PLACE OF BEGINNING THENCE CONTINUE S42°17'E 13.00 FEET TO THE NORTHERLY LINE OF WALDES RUHE; THENCE S37°05'E 66.43 FEET TO THE SOUTHERLY LINE OF WALDES RUHE; THENCE S46°24'W 344.00 FEET ALONG SAID SOUTHERLY LINE; THENCE S50°02'W 29.44 FEET; THENCE S87°10'W 44.00 FEET; THENCE N40°00'W 45.06 FEET TO THE SOUTHWEST CORNER OF LOT 12; THENCE N13°12'W 23.62 FEET; THENCE N48°51'E 400.45 FEET TO THE PLACE OF BEGINNING.

ORDERED BY: KEEFE REAL ESTATE  
704 MAIN STREET  
LAKE GENEVA, WISCONSIN  
53147

I HEREBY CERTIFY THAT I HAVE SURVEYED THE ABOVE DESCRIBED PROPERTY AND THAT THE ABOVE MAP IS A TRUE REPRESENTATION THEREOF AND SHOWS THE SIZE AND LOCATION OF THE PROPERTY, ITS EXTERIOR BOUNDARIES, THE LOCATION OF ALL VISIBLE STRUCTURES AND DIMENSIONS OF ALL PRINCIPAL BUILDINGS THEREON, BOUNDARY FENCES, APPARENT EASEMENTS, ROADWAYS AND VISIBLE ENCROACHMENTS, IF ANY, TO THE BEST OF MY KNOWLEDGE AND BELIEF.

THIS SURVEY IS MADE FOR THE USE OF THE PRESENT OWNERS OF THE PROPERTY AND ALSO THOSE WHO PURCHASE, MORTGAGE OR GUARANTEE THE TITLE THERETO WITHIN ONE (1) YEAR FROM DATE HEREOF.

*Robert M. Baerenwald*  
ROBERT M. BAERENWALD  
WISCONSIN REGISTERED LAND SURVEYOR, S-1508

DATE *Sept. 12, 1997* JOB NO. 5554

NOTE: THIS IS NOT A CERTIFIED COPY UNLESS SEALED.



IFR-151  
117-2082