

PLAT OF SURVEY

A PARCEL OF LAND IN PART OF LOT 1 OF BONNIE BRAE SUBDIVISION, LOCATED IN SECTIONS 3 AND 4, TOWN 1 NORTH, RANGE 17 EAST, LINN TOWNSHIP, WALWORTH COUNTY, WISCONSIN.

LEGAL DESCRIPTION OF TAX NO. BB-2A AS FOUND IN VOL. 655, PAGE 869, DOC. NO. 383919

PART OF LOT 1 OF BONNIE BRAE SUBDIVISION, LOCATED IN SECTION 3 AND 4 OF T 1 N, R 17 E, OF WALWORTH COUNTY, WISCONSIN, DESCRIBED AS FOLLOWS: COMMENCING 5 FEET SOUTH OF A 3/4 INCH PIPE BEING ON THE SHORE LINE OF GENEVA LAKE AND 450 FEET EAST OF THE WEST LINE OF SAID LOT 1, THENCE N 0°30' W 318 FEET TO AN IRON PIPE AT THE WEST EDGE OF A STONE DRIVE; THENCE N 6°18' W 67.45 FEET TO AN IRON PIPE IN THE CENTERLINE OF THE ROAD; THENCE N 42°02' W 64.10 FEET TO AN IRON PIPE IN THE CENTERLINE OF THE ROAD; THENCE N 8° W 107.29 FEET TO AN IRON PIPE IN THE CENTERLINE OF THE ROAD AND THE PLACE OF BEGINNING OF THE DESCRIPTION OF PARCEL CONVEYED BY THIS DEED; THENCE N 32°30' E 130.7 FEET MORE OR LESS TO A POINT THAT IS 450 FEET EAST OF THE WEST LINE OF SAID LOT 1; THENCE NORTH 505.44 FEET TO AN IRON PIPE, THENCE WEST 100 FEET; THENCE SOUTH 589.23 FEET MORE OR LESS TO THE NORTHWEST CORNER OF LAND OWNED BY RICHARD L. BUCKLEY AS SHOWN ON PAGE 247 OF VOLUME 491 OF DEEDS; THENCE EAST ALONG THE NORTH LINE OF SAID LAND TO THE PLACE OF BEGINNING.

ORDERED BY: AL ORTH  
6939 MARINER DR.  
RACINE, WIS. 53402

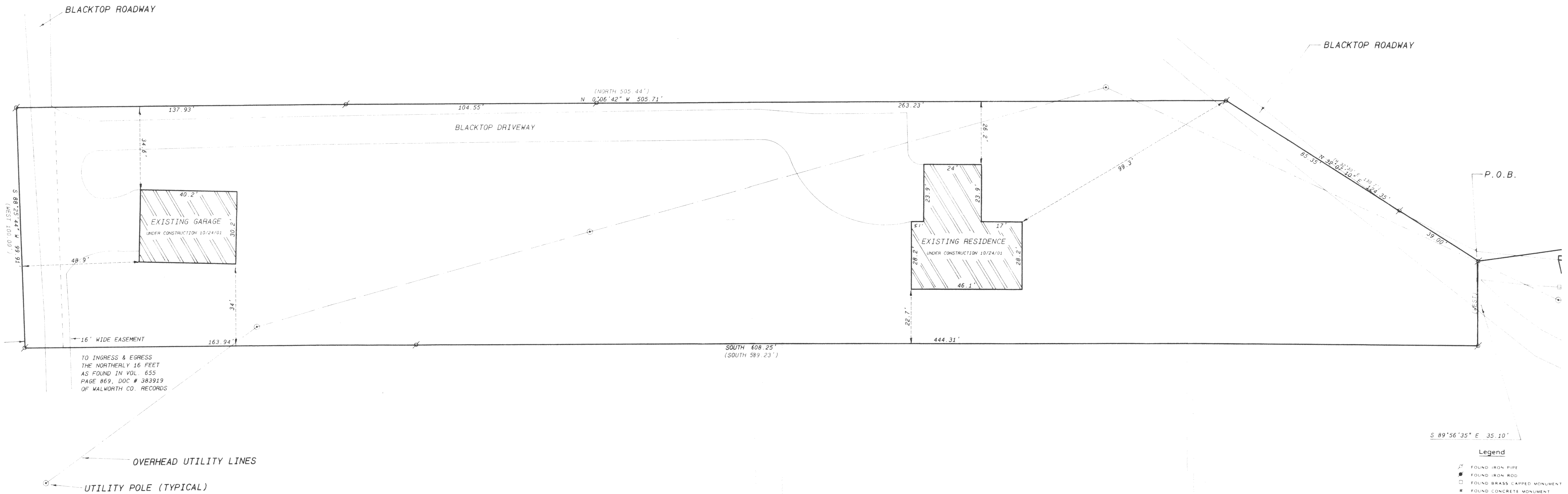

- Legend
- FOUND IRON PIPE
  - FOUND IRON ROD
  - FOUND BRASS-CAPPED MONUMENT
  - FOUND CONCRETE MONUMENT
  - CHISEL CUT IN CONCRETE
  - SET IRON ROD, 24" LONG, WEIGHING 1.5 LBS., LINEAL FT. 3/4" DIA.
  - SET IRON ROD, 10" LONG, WEIGHING 4.5 LBS., LINEAL FT. 1 1/16" DIA.
  - RECORDED AS DIMENSION
  - EXISTING FENCE

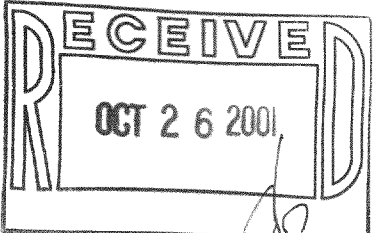

REVISED AUGUST 9, 2001  
REVISED OCTOBER 26, 2001  
TO SHOW EXISTING BUILDINGS

I hereby certify that the above described property has been surveyed by me or under my direction and that the above map is a true representation thereof and shows the size and location of the property, its exterior boundaries, the location of all visible structures and dimensions of all principal buildings thereon, boundary fences, apparent easements, roadways and visible encroachments, if any. This survey is made for the use of the present owners of the property and also those who purchase, mortgage or guarantee the title thereto within one year from date hereof.

*Kenneth B. Abernathy, Jr.*  
KENNETH B. ABERNATHY, JR.  
WISCONSIN REGISTERED LAND SURVEYOR,  
S-1594  
Date: 8-9-01 Job No. 99.115

SCALE: 1" = 20 FEET

SCALE: 1" = 20 FEET