

JAY MURRAY
261 VILLAGE LN.
BARTLETT ILL. 60103

PLAT OF SURVEY

- OF -

J.K. SURVEYING INC.
N3705 WILLOWBEND LANE
LAKE GENEVA, WI, 53147
262-248-3697

LOT 4 OF OAK SHORES, A SUBDIVISION
LOCATED IN SECTION 18, T1N, R17E,
WALWORTH COUNTY, WISCONSIN.

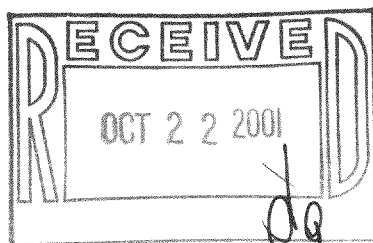

OAK SHORE LANE
(50' WIDE ROAD)

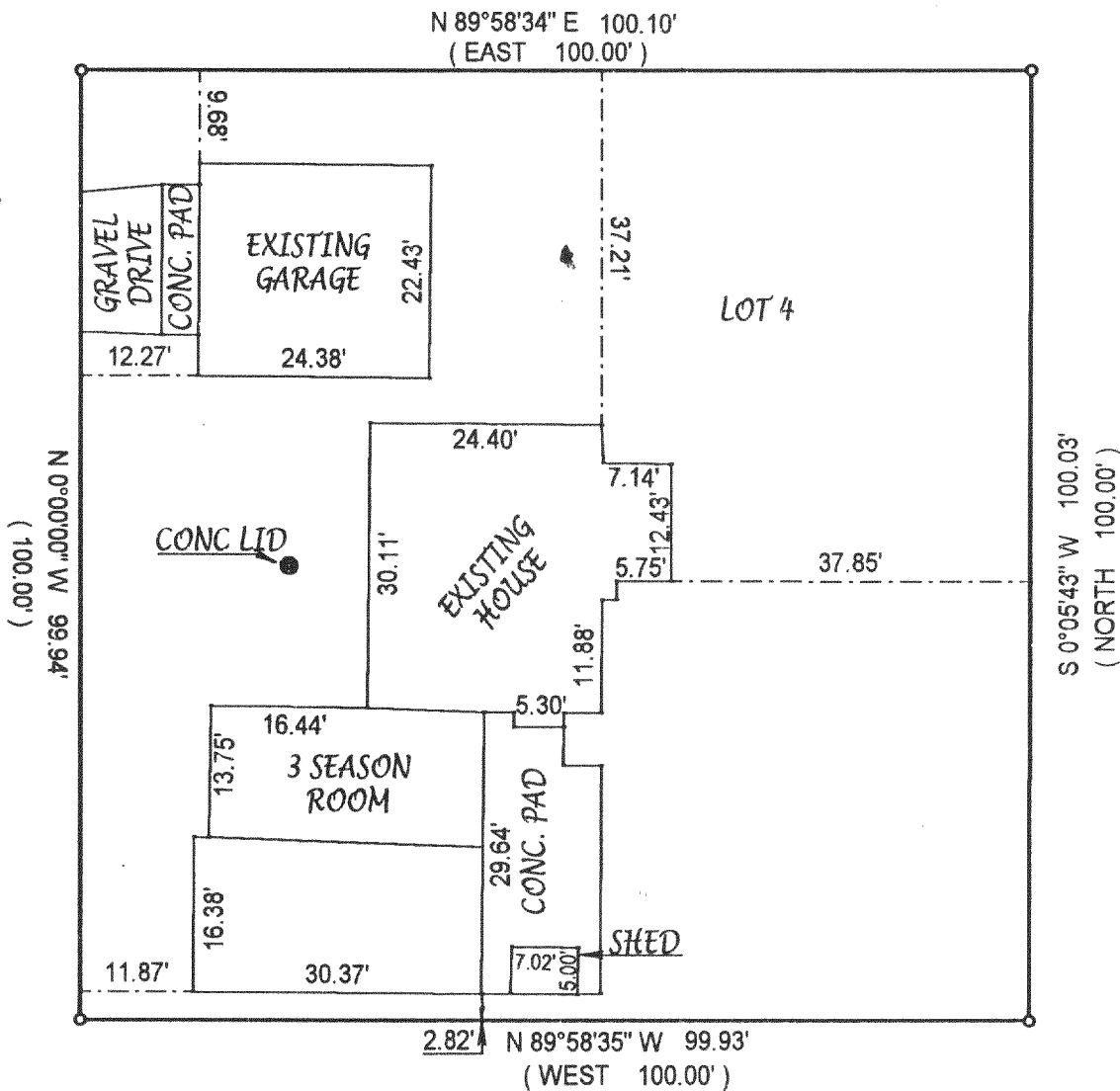

() = recorded as

□ = found iron bar

○ = found iron pipe

● = set iron pipe

■ = set iron bar

COMPARE LEGAL DESCRIPTION ABOVE AND DRAWING WITH DEED. FOR BUILDING RESTRICTIONS AND EASEMENTS NOT SHOWN, REFER TO DEED, ABSTRACT SOURCES AND LOCAL MUNICIPAL CODES. NOTIFY THE SURVEYOR IMMEDIATELY OF ANY DISCREPANCY.

SCALE 1" = 20'

JOB # 01-422

TAX ID # 104

"I hereby certify that I have surveyed the above described property and that the above map is a true representation thereof and shows the size and location of all visible structures, apparent easements and encroachments if any."

This survey is made for the present owners of the property, and those who purchase, mortgage, or guarantee the title thereto, within one year from the date hereof.

DATED THIS 2 TH, DAY OF OCTOBER 2001.

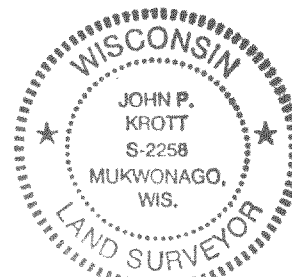

JOHN KROTT S - 2258
Wisconsin Registered Land Surveyor
(original if signed in red)

John P. Krott

10-4

117-2070