

JEFF DUFLOTH  
1124 E. OLIVE ST.  
ARLINGTON HEIGHTS ILL. 60004

# PLAT OF SURVEY

J.K. SURVEYING INC.  
N3705 WILLOWBEND LANE  
LAKE GENEVA, WI, 53147  
262-248-3697

OF  
PARCEL A: LOTS 28 AND 29 IN THE LAKE GENEVA BEACH SUBDIVISION,  
WICH IS A PORTION OF LOT 4, SECTION 11, TOWNSHIP 1 NORTH,  
RANGE 17 EAST, IN WALWORTH COUNTY, WISCONSIN.

PARCEL B: LOT 32 IN THE LAKE GENEVA BEACH SUBDIVISION,  
WICH IS A PORTION OF LOT 4, SECTION 11, TOWNSHIP 1 NORTH,  
RANGE 17 EAST, IN WALWORTH COUNTY, WISCONSIN.

NOTE THE SOUTH 15' OF LOT 29 IS TO BE ADDED TO PARCEL B.

(" THIS LOT LINE ADJUSTMENT BETWEEN ADJOINING LAND OWNERS DOES NOT CREATE  
ADDITIONAL LOTS AND THE ORIGINAL PARCELS ARE NOT REDUCED BELOW THE MINIMUM  
SIZE REQUIURED BY WALWORTH COUNTY ZONING ORDINANCES, ")

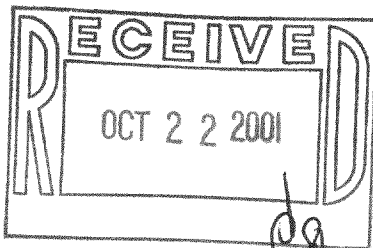
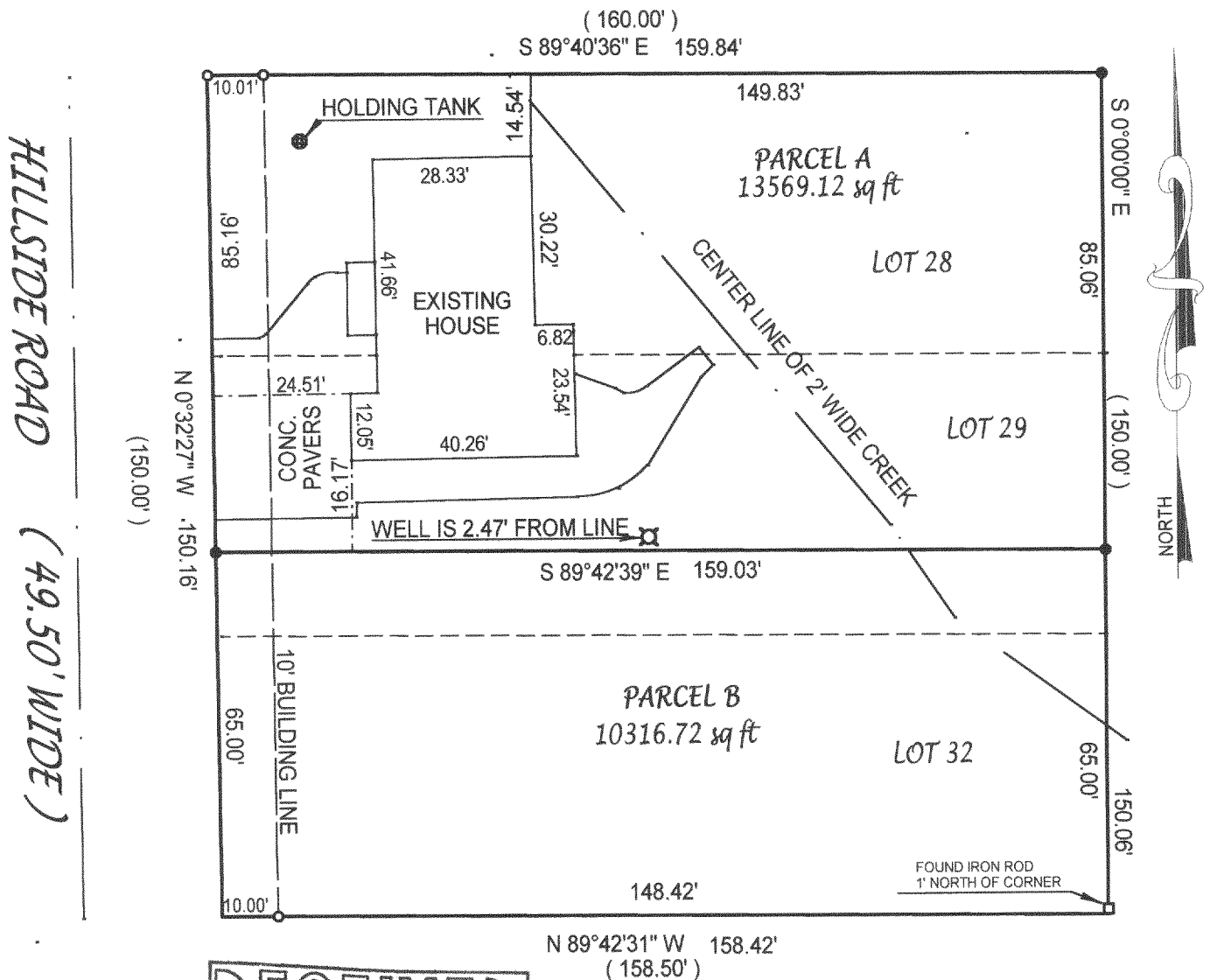

( ) = recorded as

□ = found iron bar

○ = found iron pipe

● = set iron pipe

■ = set iron bar

COMPARE LEGAL DESCRIPTION ABOVE AND DRAWING WITH DEED. FOR BUILDING RESTRICTIONS AND  
EASEMENTS NOT SHOWN, REFER TO DEED, ABSTRACT SOURCES AND LOCAL MUNICIPAL CODES. NOTIFY  
THE SURVEYOR IMMEDIATELY OF ANY DISCREPANCY.

"I hereby certify that I have surveyed the above described property and that  
the above map is a true representation thereof and shows the size and  
location of all visible structures, apparent easements and encroachments  
if any."

This survey is made for the present owners of the property, and those who  
purchase, mortgage, or guarantee the title thereto, within one year from  
the date hereof.

JOB# 01-411

SCALE: 1"=30'

TAX KEY # ILGB 23 & 27

DATED THIS 2 ND DAY OF OCTOBER 2001

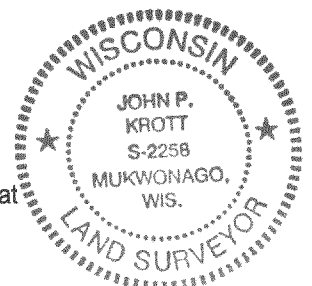

*John P. Krott*  
JOHN KROTT S - 2258  
Wisconsin Registered Land Surveyor  
( original if signed in red )

ILGB-23  
ILGB-27

117-2069