

RICHARD LEACH
PO. BOX 82
LAKEGENEVA WI.
53147

PLAT OF SURVEY

OF
LOTS 19 AND 22 IN THE LAKE GENEVA BEACH SUBDIVISION,
WICH IS A PORTION OF LOT 4, SECTION 11, TOWNSHIP 1 NORTH,
RANGE 17 EAST, IN WALWORTH COUNTY, WISCONSIN.

J.K. SURVEYING INC.
N3705 WILLOWBEND LANE
LAKE GENEVA, WI, 53147
262-248-3697

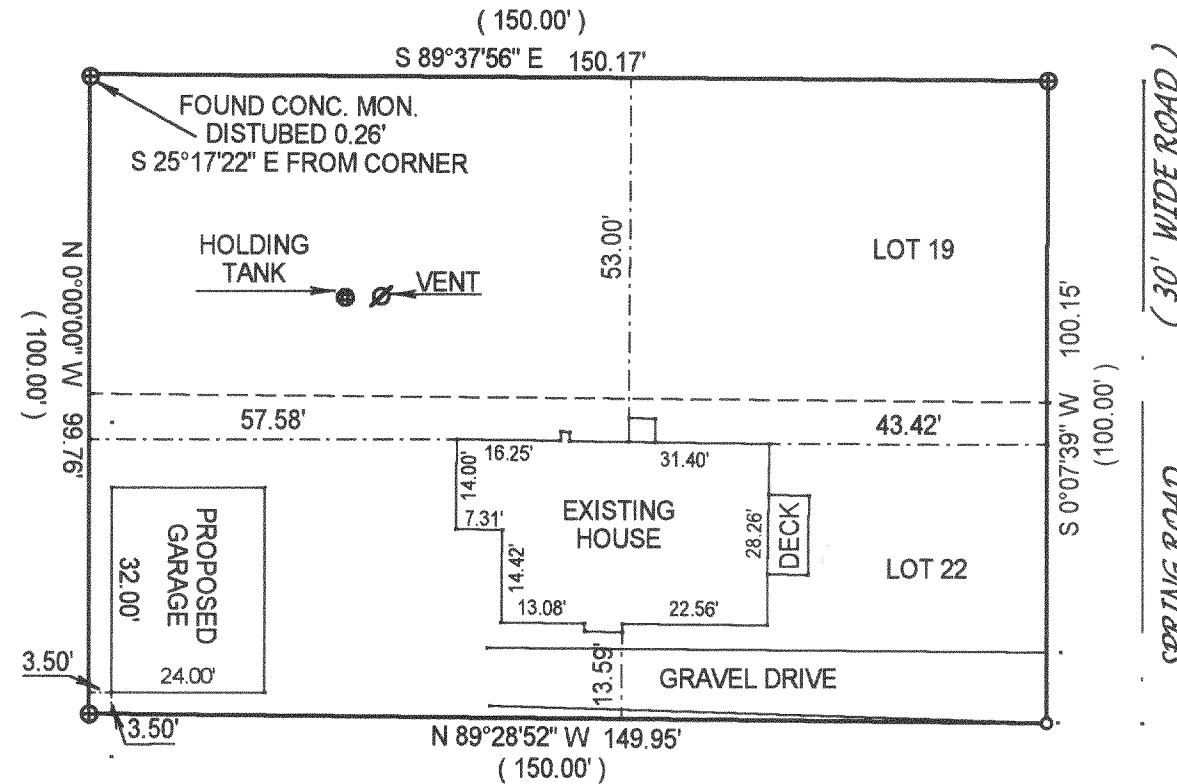
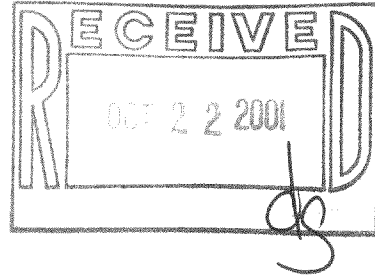

NOTE : BEARINGS ARE ASSUMED !

COMPARE LEGAL DESCRIPTION ABOVE AND DRAWING WITH DEED. FOR BUILDING RESTRICTIONS AND EASEMENTS NOT SHOWN, REFER TO DEED, ABSTRACT SOURCES AND LOCAL MUNICIPAL CODES. NOTIFY THE SURVEYOR IMMEDIATELY OF ANY DISCREPANCY.

- () = recorded as
□ = found iron bar
○ = found iron pipe
● = set iron pipe
■ = set iron bar

SCALE 1"=30'

JOB# 01-420

TAX KEY # ILGB 14&17

"I hereby certify that I have surveyed the above described property and that the above map is a true representation thereof and shows the size and location of all visible structures, apparent easements and encroachments if any."

This survey is made for the present owners of the property, and those who purchase, mortgage, or guarantee the title thereto, within one year from the date hereof.

DATED THIS 2ND DAY OF OCTOBER, 2001

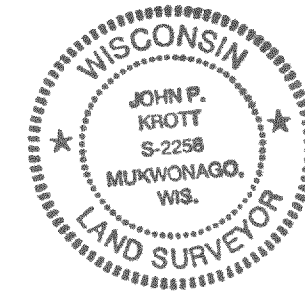

John P. Krott
JOHN KROTT S - 2258
Wisconsin Registered Land Surveyor
(original if signed in red)

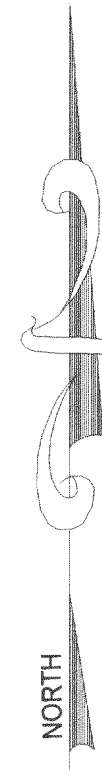

117-2068