

ORDERED BY:  
JOE ZAUKAS  
N3194 JUTE ROAD  
LAKE GENEVA, WI  
53147

# PLAT OF SURVEY

- OF -

LOTS 5 & 14 , BLOCK 10, MAPLE HILLS,  
A SUBDIVISION LOCATED IN T.1.N. , R.17.E ,  
WALWORTH COUNTY, WISCOSIN.

J.K. SURVEYING INC.  
N3705 WILLOWBEND LANE  
LAKE GENEVA, WI, 53147  
262-248-3697

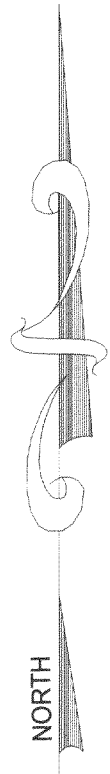
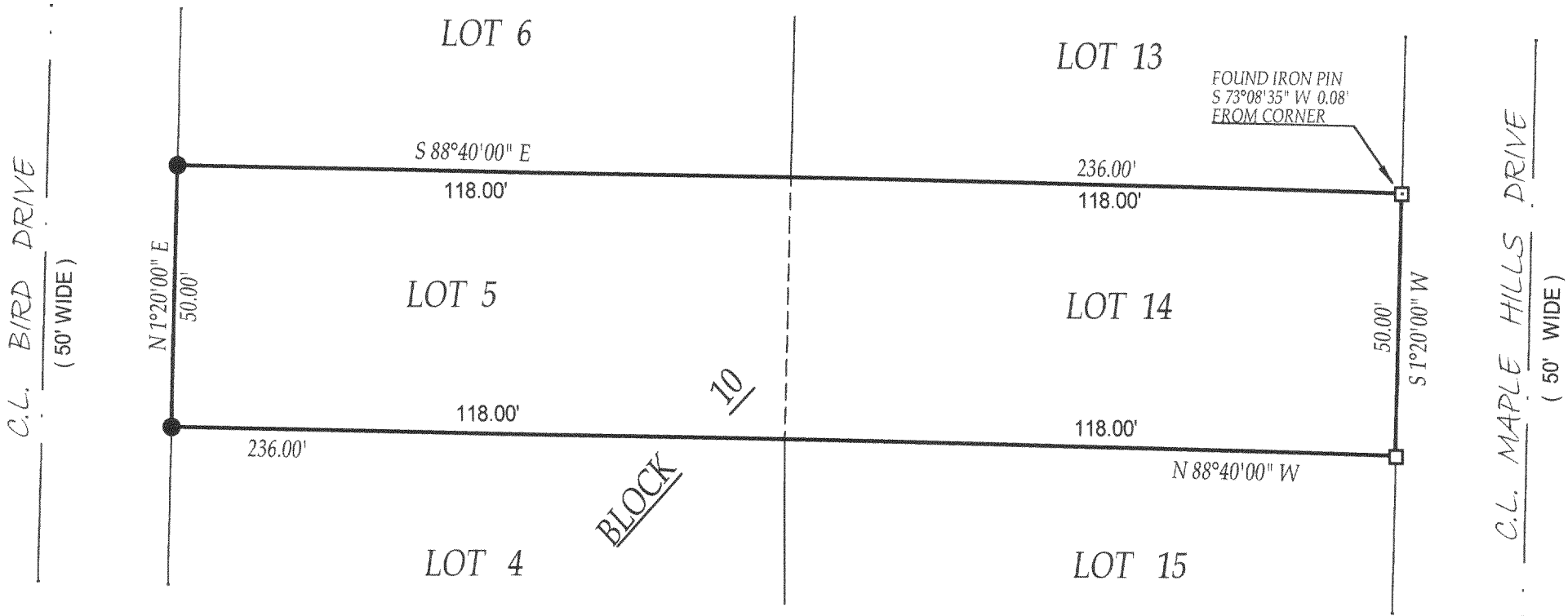

- ( ) = recorded as
- = found iron bar
- = found iron pipe
- = set iron pipe
- = set iron bar

SCALE 1" = 30'  
JOB # 01-181B  
TAX ID # IMH 226 & IMH 219

COMPARE LEGAL DESCRIPTION ABOVE AND DRAWING WITH DEED. FOR BUILDING RESTRICTIONS AND EASEMENTS NOT SHOWN, REFER TO DEED, ABSTRACT SOURCES AND LOCAL MUNICIPAL CODES. NOTIFY THE SURVEYOR IMMEDIATELY OF ANY DISCREPANCY.

"I hereby certify that I have surveyed the above described property and that the above map is a true representation thereof and shows the size and location of all visible structures, apparent easements and encroachments if any."

This survey is made for the present owners of the property, and those who purchase, mortgage, or guarantee the title thereto, within one year from the date hereof. DATED THIS 15 TH, DAY OF JUNE 20 01 .

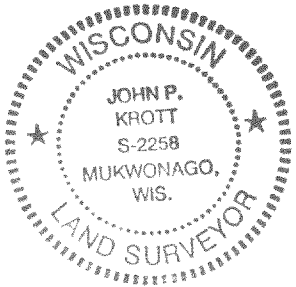

*John P. Krott*  
JOHN KROTT S - 2258  
Wisconsin Registered Land Surveyor  
( original if signed in red )

117-2066