

ALBIN ANDERSON  
N2337 KNOLL WOOD DR.  
LAKE GENEVA WI. 53147

# PLAT OF SURVEY

J.K. SURVEYING INC.  
N3705 WILLOWBEND LANE  
LAKE GENEVA, WI, 53147  
262-248-3697

- OF -

LOT ELEVEN (11) IN BLOCK "B" IN CISCO BEACH, A SUBDIVISION IN SECTION FIVE (5), TOWNSHIP ONE (1) NORTH, RANGE SEVENTEEN (17), EAST OF THE FOURTH PRINCIPAL MERIDIAN, WALWORTH COUNTY, WISCONSIN.

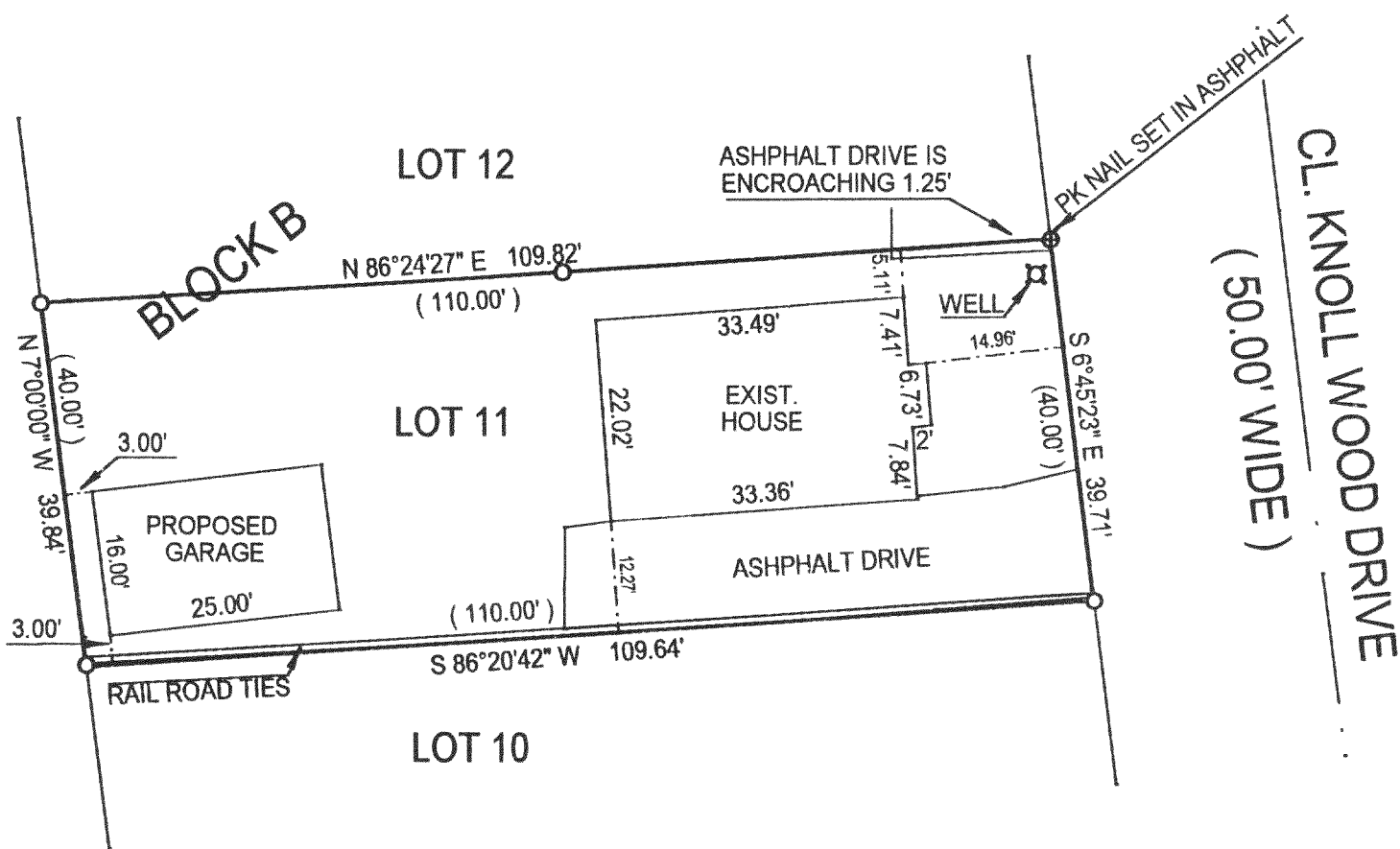

NOTE : BEARINGS ARE ASSUMED !

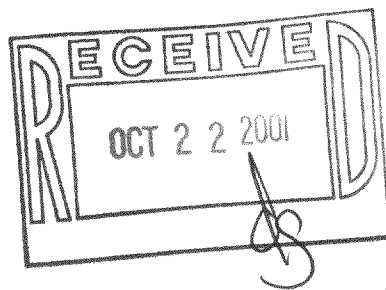

- ( ) = recorded as
- = found iron bar
- = found iron pipe
- = set iron pipe
- = set iron bar

SCALE 1" = 20'

JOB # 01-274

TAX ID # ICI00025

COMPARE LEGAL DESCRIPTION ABOVE AND DRAWING WITH DEED. FOR BUILDING RESTRICTIONS AND EASEMENTS NOT SHOWN, REFER TO DEED, ABSTRACT SOURCES AND LOCAL MUNICIPAL CODES. NOTIFY THE SURVEYOR IMMEDIATELY OF ANY DISCREPANCY.

"I hereby certify that I have surveyed the above described property and that the above map is a true representation thereof and shows the size and location of all visible structures, apparent easements and encroachments if any."

This survey is made for the present owners of the property, and those who purchase, mortgage, or guarantee the title thereto, within one year from the date hereof.

DATED THIS 15 TH, DAY OF AUGUST 2001.

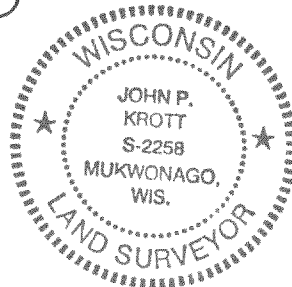

*John P. Krott*  
JOHN KROTT S - 2258  
Wisconsin Registered Land Surveyor  
(original if signed in red)

ICI-25

117-2062