

PLAT OF SURVEY

OF

Lots 11 and 12 of THE BIRCHES 2nd ADDITION, being a subdivision of part of the West Half of the Northwest Quarter or Government Lot 4 of Section 10, Township 1 North, Range 17 East of the 4th Principal Meridian, Town of Linn, Walworth County, Wisconsin

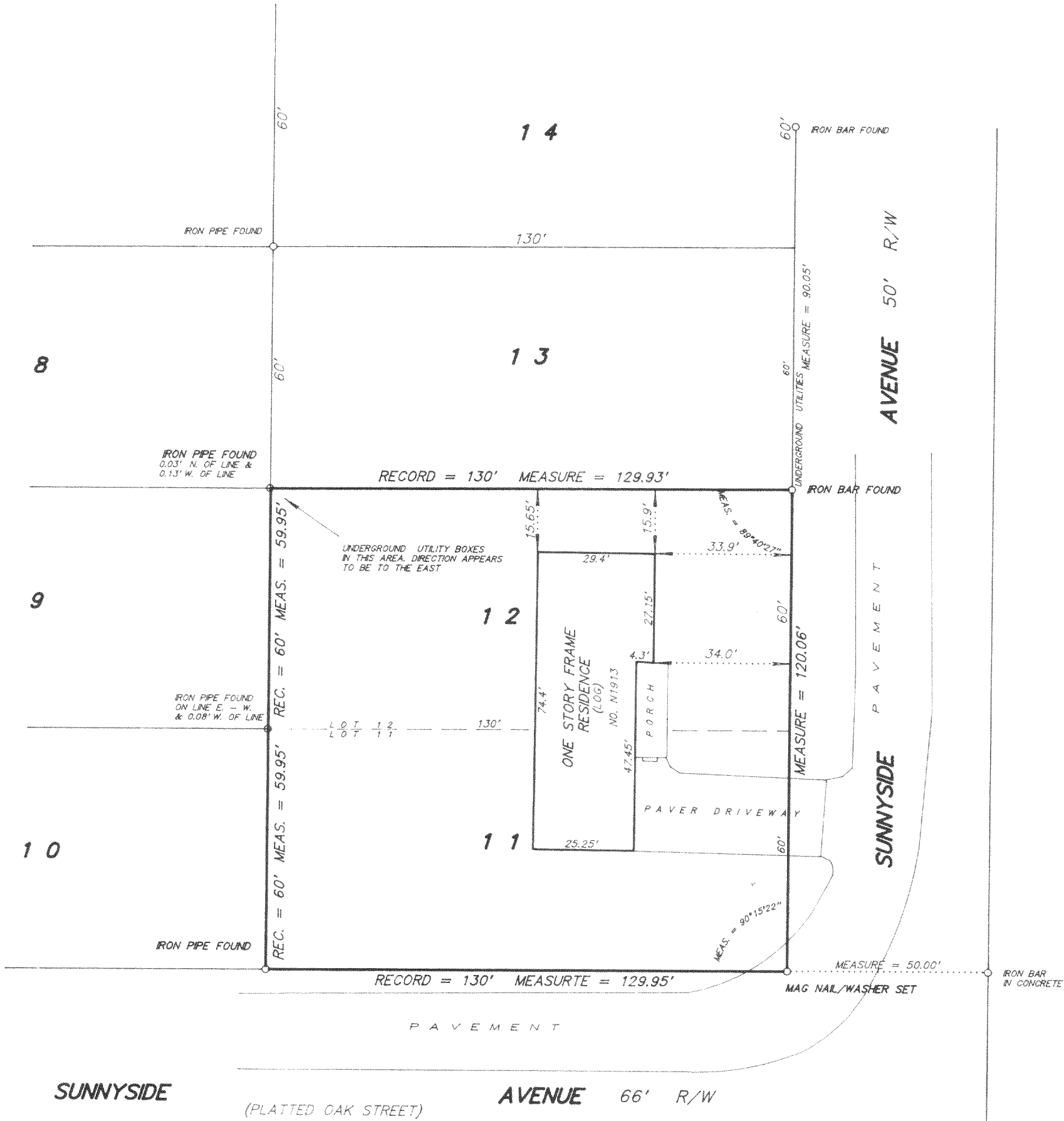

SCALE 1 inch = 30 feet

ORDERED BY G. Simons / REMAX - Geneva Realty
JOB NO. 01132

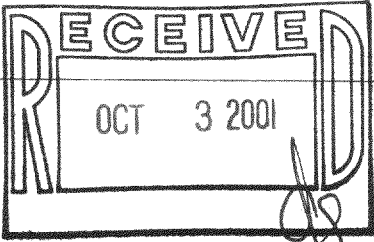

I hereby certify that I have surveyed the above described property and the above plat is a true representation thereof and shows the size and location of the property, its exterior boundaries, the location and dimensions of all visible structures thereon, boundary fences, apparent easements and roadways and visible encroachments, if any.

This survey is made for the exclusive use of the present owners of the property, and also those who purchase, mortgage, or guarantee the title thereto within one year from the date hereof.

Dated at Bassett, Wisconsin this _____ day of _____ 2001.

Mark A. Bolender
Wisconsin Registered Land Surveyor S - 1784

TBA2-2F1
117-2036