

PHONE 262-537-4874
FAX 262-537-4221

the easterly 30.0 feet of the south 130.33 feet of Geneva Avenue located in LAKE GENEVA TERRACE, Town of Linn, Walworth County, Wisconsin, and vacated per Document Number 372846.

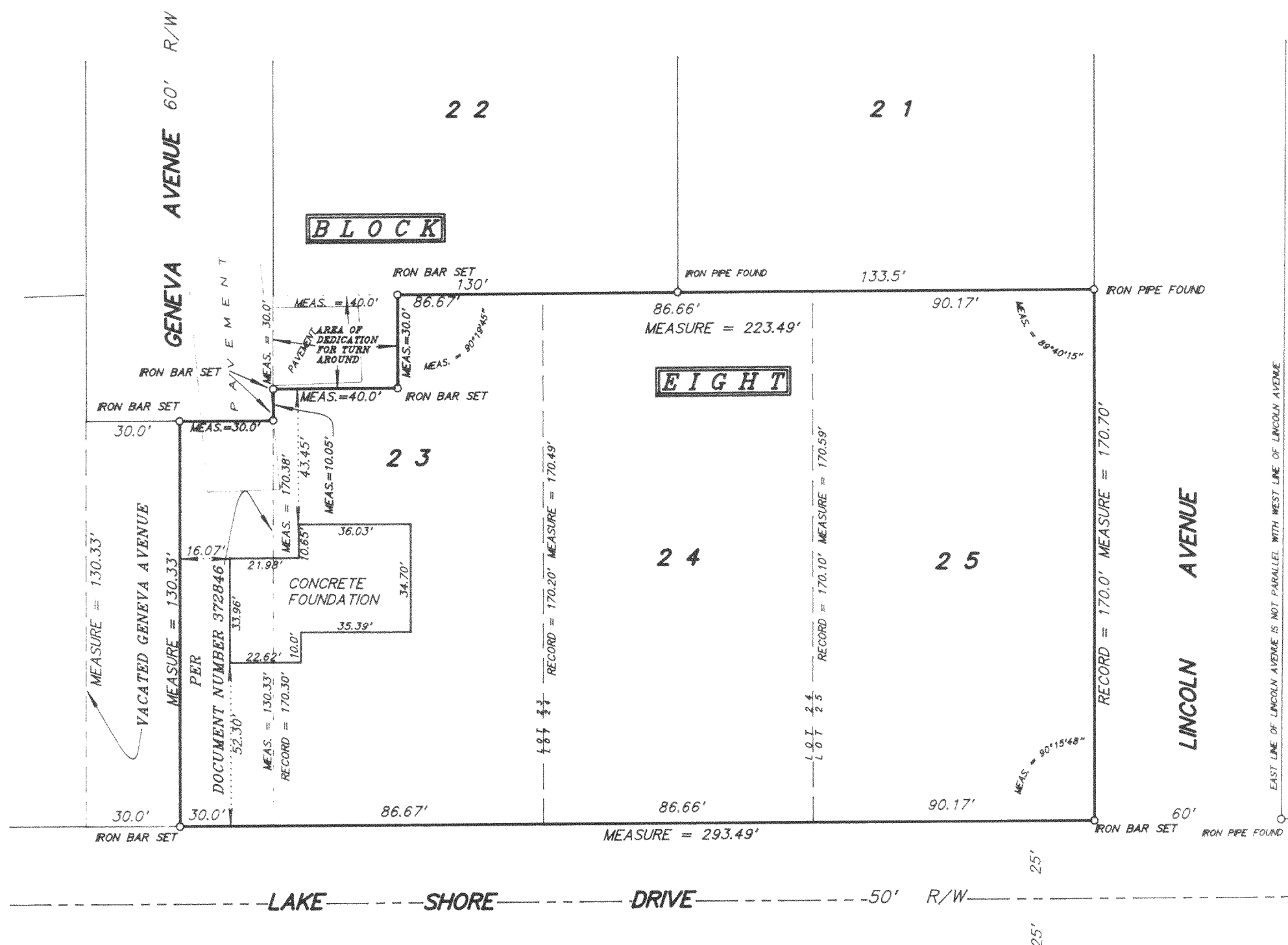

JOB NO. 0 1 1 4 1

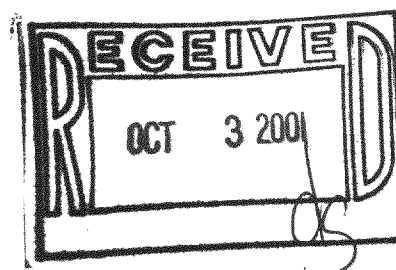

Mark A. Bolender
Wisconsin Registered Land Surveyor S - 1784

ILGT-33A
117-2031